

1. O'Neill's Rare Small M5

A Selection of Scotch, English, Irish & Foreign Airs.

(pub. George Goulding, 1782)

The O'Neills combined several of Goulding's tune collections into a single large volume. The Vol.2 book seems to be missing. As usual, the Vol.1 book isn't numbered. But its tunes are numbered 1–200, and Vol.3 is numbered 401–600. (Vol.4 starts over with tune 1.)

– O'Neill's Rare Small M5 Vol.1 –

1000. A Selection of Scotch, English, Irish & Foreign Airs.*(pub. G. Goulding, 1782)*

A Selection of Scotch, English, Irish & Foreign Airs.

Properly Adapted for the German Flute, Violin or Fife.

G. Goulding, 1782

1001. The Ranting Highlandman**1002. Quick Step, 25th Regiment**

The White Cockade

**1003. The Lads of the Village****1004. I'll Touzle your Kurchy**

1005. The Lady's play thing, or General Howe's March

Musical score for 'The Lady's play thing, or General Howe's March'. The score is in 6/8 time and G major. It consists of two staves. The first staff contains measures 1 through 8, with a 4-measure repeat sign above measures 5-8. The second staff contains measures 9 through 20, with a 12-measure repeat sign above measures 11-12 and a 4-measure repeat sign above measures 19-20.

1006. The Oyster Wives' Rant

Musical score for 'The Oyster Wives' Rant'. The score is in 6/8 time and G major. It consists of two staves. The first staff contains measures 1 through 4, with a 4-measure repeat sign above measures 3-4. The second staff contains measures 5 through 8, with a 4-measure repeat sign above measures 7-8.

1007. Quick Step, 17th Reg.t Quick Step, 17th Regiment

Musical score for 'Quick Step, 17th Reg.t'. The score is in 6/8 time and G major. It consists of two staves. The first staff contains measures 1 through 8, with a 4-measure repeat sign above measures 5-8. The second staff contains measures 9 through 16, with a 12-measure repeat sign above measures 11-12 and a 4-measure repeat sign above measures 15-16.

1008. Quick Step 21st Reg.t Quick Step 21st Regiment

Musical score for 'Quick Step 21st Reg.t'. The score is in 2/4 time and G major. It consists of two staves. The first staff contains measures 1 through 4, with a 4-measure repeat sign above measures 3-4. The second staff contains measures 5 through 12, with a 4-measure repeat sign above measures 11-12.

1009. The Moon and Seven Stars

Musical score for 'The Moon and Seven Stars'. The score is in 6/8 time and G major. It consists of two staves. The first staff contains measures 1 through 8, with a 4-measure repeat sign above measures 5-8. The second staff contains measures 9 through 16, with a 12-measure repeat sign above measures 11-12 and a 4-measure repeat sign above measures 15-16.

1010. The Grand Parade

Musical score for 'The Grand Parade'. The score is in 6/8 time and G major. It consists of two staves. The first staff contains measures 1 through 8, with a 4-measure repeat sign above measures 5-8. The second staff contains measures 9 through 16, with a 12-measure repeat sign above measures 11-12 and a 4-measure repeat sign above measures 15-16.

1011. The Corporal

Musical score for 'The Corporal'. The score is in 2/4 time and G major. It consists of two staves. The first staff contains measures 1 through 8, with a 4-measure repeat sign above measures 5-8. The second staff contains measures 9 through 16, with a 12-measure repeat sign above measures 11-12 and a 4-measure repeat sign above measures 15-16.

1012. The Queen of Hearts

Musical notation for 'The Queen of Hearts' in 2/4 time, key of D major. The piece consists of two staves. The first staff has a repeat sign and a measure rest. The melody features eighth and quarter notes with triplet markings (4 and 8). The second staff continues the melody with similar rhythmic patterns and triplet markings (12 and 16).

1013. The Duke of Gloucester's Quick March

Musical notation for 'The Duke of Gloucester's Quick March' in 2/4 time, key of D major. The piece consists of two staves. The first staff has a repeat sign and a measure rest. The melody features eighth and quarter notes with triplet markings (4 and 8). The second staff continues the melody with similar rhythmic patterns and triplet markings (12 and 16).

1014. The Irish Hautboy

Musical notation for 'The Irish Hautboy' in 2/4 time, key of D major. The piece consists of two staves. The first staff has a repeat sign and a measure rest. The melody features eighth and quarter notes with triplet markings (4 and 8). The second staff continues the melody with similar rhythmic patterns and triplet markings (12 and 16).

1015. Bung your Eye Jolly Old Man

Musical notation for 'Bung your Eye Jolly Old Man' in 6/8 time, key of D major. The piece consists of two staves. The first staff has a repeat sign and a measure rest. The melody features eighth and quarter notes with triplet markings (4 and 8). The second staff continues the melody with similar rhythmic patterns and triplet markings (12 and 16).

1016. Quick Step, Old Buffs

Musical notation for 'Quick Step, Old Buffs' in 2/4 time, key of D major. The piece consists of two staves. The first staff has a repeat sign and a measure rest. The melody features eighth and quarter notes with triplet markings (4 and 8). The second staff continues the melody with similar rhythmic patterns and triplet markings (12 and 16).

1017. Quick Step 71st Reg.t Quick Step 71st Regiment

Musical notation for 'Quick Step 71st Regiment' in 6/8 time, key of D major. The piece consists of two staves. The first staff has a repeat sign and a measure rest. The melody features eighth and quarter notes with triplet markings (4 and 8). The second staff continues the melody with similar rhythmic patterns and triplet markings (8 and 16).

1018. For a' that and a' that.

Musical notation for 'For a' that and a' that.' in 2/4 time, key of D major. The piece consists of two staves. The first staff has a repeat sign and a measure rest. The melody features eighth and quarter notes with triplet markings (4 and 8). The second staff continues the melody with similar rhythmic patterns and triplet markings (12 and 16).

1019. Quick Step 22.d Reg.t

Quick Step 22.d Regimentt

Musical notation for 1019. Quick Step 22.d Reg.t. The piece is in 2/4 time and G major. It consists of two staves. The first staff has measures 1-8, and the second staff has measures 9-16. There are repeat signs at the beginning and end. Measure numbers 4, 8, 12, and 16 are indicated above the notes.

1020. Jollity

Musical notation for 1020. Jollity. The piece is in 6/8 time and G major. It consists of two staves. The first staff has measures 1-8, and the second staff has measures 9-16. There are repeat signs at the beginning and end. Measure numbers 4, 8, 12, and 16 are indicated above the notes.

1021. The Campbells are coming.

Musical notation for 1021. The Campbells are coming. The piece is in 6/8 time and G major. It consists of two staves. The first staff has measures 1-8, and the second staff has measures 9-16. There are repeat signs at the beginning and end. Measure numbers 4, 8, 12, and 16 are indicated above the notes. A trill (tr) is marked above the note in measure 4 of the first staff.

1022. Jacksons Morning Brush.

Musical notation for 1022. Jacksons Morning Brush. The piece is in 6/8 time and G major. It consists of four staves. The first staff has measures 1-4, the second 5-8, the third 9-12, and the fourth 13-16. There are repeat signs at the beginning and end. Measure numbers 4, 8, 12, 16, 20, and 24 are indicated above the notes.

1023. The Miners of Wicklow.

Musical notation for 1023. The Miners of Wicklow. The piece is in 6/8 time and G major. It consists of two staves. The first staff has measures 1-8, and the second staff has measures 9-16. There are repeat signs at the beginning and end. Measure numbers 4, 8, 12, and 16 are indicated above the notes.

1024. Carlen is your Daughter ready.

Musical notation for 1024. Carlen is your Daughter ready. The piece is in 2/4 time and G major. It consists of two staves. The first staff has measures 1-8, and the second staff has measures 9-16. There are repeat signs at the beginning and end. Measure numbers 4, 8, 12, and 16 are indicated above the notes.

1025. Lango Lee

Musical notation for 1025. Lango Lee. The piece is in 6/8 time and G major. It consists of two staves. The first staff has measures 1-8, and the second staff has measures 9-16. There are repeat signs at the beginning and end. Measure numbers 4, 8, 12, and 16 are indicated above the notes.

1026. Turkish March

Musical score for '1026. Turkish March' in 6/8 time, key of D major. The score consists of two staves. The first staff contains the melody with measures 1 through 16, including first and second endings. The second staff contains the accompaniment with measures 1 through 16.

1027. The Widow's Rant

Musical score for '1027. The Widow's Rant' in 6/8 time, key of D major. The score consists of two staves. The first staff contains the melody with measures 1 through 16. The second staff contains the accompaniment with measures 1 through 16.

1028. Rob: Down.

Musical score for '1028. Rob: Down.' in 6/8 time, key of D major. The score consists of two staves. The first staff contains the melody with measures 1 through 16. The second staff contains the accompaniment with measures 1 through 16.

1029. The Bath Medley

Musical score for '1029. The Bath Medley' in 6/8 time, key of D major. The score consists of two staves. The first staff contains the melody with measures 1 through 16. The second staff contains the accompaniment with measures 1 through 16.

1030. Gentle Ann

Musical score for '1030. Gentle Ann' in 2/4 time, key of D major. The score consists of two staves. The first staff contains the melody with measures 1 through 16. The second staff contains the accompaniment with measures 1 through 16.

1031. Wood Nunrich fair

Musical score for '1031. Wood Nunrich fair' in 6/8 time, key of D major. The score consists of three staves. The first staff contains the melody with measures 1 through 24. The second and third staves contain the accompaniment with measures 1 through 24.

1032. Highland Laddie

Musical score for '1032. Highland Laddie' in 2/4 time, key of D major. The score consists of two staves. The first staff contains the melody with measures 1 through 16. The second staff contains the accompaniment with measures 1 through 16.

1033. The Recruiting Officer

Musical notation for 'The Recruiting Officer' in 6/8 time, key of D major. The piece consists of two staves. The first staff has measures 1-8, and the second staff has measures 9-16. There are repeat signs at the beginning and end of the piece. Measure numbers 4, 8, 12, and 16 are indicated.

10034. Thro' the Lang Muir

Musical notation for 'Thro' the Lang Muir' in 6/8 time, key of D major. The piece consists of two staves. The first staff has measures 1-4, and the second staff has measures 5-12. There are repeat signs at the beginning and end of the piece. Measure numbers 4, 8, and 12 are indicated. Trills (tr) are marked above measures 1 and 3.

1035. We'll gang nae mair to yon Town

Musical notation for 'We'll gang nae mair to yon Town' in 2/4 time, key of D major. The piece consists of two staves. The first staff has measures 1-8, and the second staff has measures 9-24. There are repeat signs at the beginning and end of the piece. Measure numbers 4, 8, 12, 16, 20, and 24 are indicated.

1036. White Jock

Musical notation for 'White Jock' in 6/8 time, key of D major. The piece consists of two staves. The first staff has measures 1-8, and the second staff has measures 9-16. There are repeat signs at the beginning and end of the piece. Measure numbers 4, 8, 12, and 16 are indicated.

1037. Quick Step, the Troopers

Musical notation for 'Quick Step, the Troopers' in 6/8 time, key of D major. The piece consists of two staves. The first staff has measures 1-8, and the second staff has measures 9-16. There are repeat signs at the beginning and end of the piece. Measure numbers 4, 8, 12, and 16 are indicated.

1038. Quick Step, 8th Regt

Musical notation for 'Quick Step, 8th Regt' in 6/8 time, key of D major. The piece consists of two staves. The first staff has measures 1-8, and the second staff has measures 9-16. There are repeat signs at the beginning and end of the piece. Measure numbers 4, 8, 12, and 16 are indicated.

1039. Had the Lass till I win at her

Musical notation for 'Had the Lass till I win at her' in 2/4 time, key of D major. The piece consists of two staves. The first staff has measures 1-8, and the second staff has measures 9-16. There are repeat signs at the beginning and end of the piece. Measure numbers 4, 8, 12, and 16 are indicated.

1040. Warkworth Castle

Musical notation for 'Warkworth Castle' in 6/8 time, key of D major. The piece consists of two staves. The first staff has measures 1-8, and the second staff has measures 9-16. There are repeat signs at the beginning and end of the piece. Measure numbers 4, 8, 12, and 16 are indicated.

1041. My Wife's a Wanton wee thing

Musical notation for 'My Wife's a Wanton wee thing' in 6/8 time, key of D major. The piece consists of two staves. The first staff has measures 1-8, and the second staff has measures 9-16. There are first and second endings indicated by double bar lines with repeat dots. Fingering numbers 4 and 8 are shown above notes in the first staff.

1042. The Hay Makers

Musical notation for 'The Hay Makers' in 6/8 time, key of D major. The piece consists of two staves. The first staff has measures 1-8, and the second staff has measures 9-16. There are first and second endings indicated by double bar lines with repeat dots. Fingering numbers 4 and 8 are shown above notes in the first staff.

1043. The High way to Dublin

Musical notation for 'The High way to Dublin' in 6/8 time, key of D major. The piece consists of two staves. The first staff has measures 1-8, and the second staff has measures 9-16. There are first and second endings indicated by double bar lines with repeat dots. Fingering numbers 4 and 8 are shown above notes in the first staff.

1044. The Lee Rigg

Musical notation for 'The Lee Rigg' in 2/4 time, key of D major. The piece consists of two staves. The first staff has measures 1-8, and the second staff has measures 9-24. There are first and second endings indicated by double bar lines with repeat dots. Fingering numbers 4, 8, and a trill (tr) are shown above notes in the first staff.

1045. Dance in Queen Mab

Musical notation for 'Dance in Queen Mab' in 6/8 time, key of D major. The piece consists of two staves. The first staff has measures 1-8, and the second staff has measures 9-16. There are first and second endings indicated by double bar lines with repeat dots. Fingering numbers 4 and 8 are shown above notes in the first staff.

1046. The Miller's Rant

Musical notation for 'The Miller's Rant' in 6/8 time, key of D major. The piece consists of two staves. The first staff has measures 1-8, and the second staff has measures 9-16. There are first and second endings indicated by double bar lines with repeat dots. Fingering numbers 4 and 8 are shown above notes in the first staff.

1047. The Royal Glasgow Voluteers Jig

Musical notation for 'The Royal Glasgow Voluteers Jig' in 6/8 time, key of D major. The piece consists of two staves. The first staff has measures 1-8, and the second staff has measures 9-16. There are first and second endings indicated by double bar lines with repeat dots. Fingering numbers 4 and 8 are shown above notes in the first staff.

1048. Major's Maggot

Musical notation for 'Major's Maggot' in 6/8 time, key of D major. The piece consists of two staves. The first staff has measures 1-8, and the second staff has measures 9-16. There are first and second endings indicated by double bar lines with repeat dots. Fingering numbers 4 and 8 are shown above notes in the first staff.

1049. Willie was a Wanton Wag

Musical notation for 'Willie was a Wanton Wag' in 2/4 time, key of D major. The piece consists of two staves. The first staff contains the melody with measures 1 through 16, featuring a 4-measure phrase at measure 4 and an 8-measure phrase at measure 8. The second staff contains the accompaniment with measures 1 through 16, featuring a 12-measure phrase at measure 12 and a 16-measure phrase at measure 16.

1050. St. Patrick's Day in the Morning

Musical notation for 'St. Patrick's Day in the Morning' in 6/8 time, key of D major. The piece consists of three staves. The first staff contains the melody with measures 1 through 20, featuring a 4-measure phrase at measure 4 and an 8-measure phrase at measure 8. The second staff contains the accompaniment with measures 1 through 20, featuring a 12-measure phrase at measure 12 and a 16-measure phrase at measure 16. The third staff contains the accompaniment with measures 16 through 20, featuring a 20-measure phrase at measure 20.

1051. The Cow behind the Haycock

Musical notation for 'The Cow behind the Haycock' in 6/8 time, key of D major. The piece consists of two staves. The first staff contains the melody with measures 1 through 16, featuring a 4-measure phrase at measure 4 and an 8-measure phrase at measure 8. The second staff contains the accompaniment with measures 1 through 16, featuring a 12-measure phrase at measure 12 and a 16-measure phrase at measure 16.

1052. The Black Dance

Musical notation for 'The Black Dance' in 2/4 time, key of D major. The piece consists of two staves. The first staff contains the melody with measures 1 through 8, featuring a 4-measure phrase at measure 4 and an 8-measure phrase at measure 8. The second staff contains the accompaniment with measures 1 through 8, featuring a 3-measure phrase at measure 3 and an 8-measure phrase at measure 8.

1053. The Lads of Dunse

Musical notation for 'The Lads of Dunse' in 6/8 time, key of D major. The piece consists of two staves. The first staff contains the melody with measures 1 through 16, featuring a 4-measure phrase at measure 4 and an 8-measure phrase at measure 8. The second staff contains the accompaniment with measures 1 through 16, featuring a 12-measure phrase at measure 12 and a 16-measure phrase at measure 16.

1054. Cottillon

Musical notation for 'Cottillon' in 2/4 time, key of D major. The piece consists of two staves. The first staff contains the melody with measures 1 through 20, featuring a 4-measure phrase at measure 4 and an 8-measure phrase at measure 8. The second staff contains the accompaniment with measures 1 through 20, featuring a 12-measure phrase at measure 12, a 16-measure phrase at measure 16, and a 20-measure phrase at measure 20.

1055. The Carle he came o'er the Craft

Musical notation for 'The Carle he came o'er the Craft' in 2/4 time, key of D major. The piece consists of two staves. The first staff contains the melody with measures 1 through 16, featuring a 4-measure phrase at measure 4 and an 8-measure phrase at measure 8. The second staff contains the accompaniment with measures 1 through 16, featuring a 12-measure phrase at measure 12 and a 16-measure phrase at measure 16.

1056. Quick Step Gen: Burgoynes

Musical score for 'Quick Step Gen: Burgoynes' in 6/8 time, key of D major. The score consists of two systems of two staves each. The first system contains measures 1 through 8, with a 4-measure repeat sign above measures 5-8. The second system contains measures 9 through 32, with 4-measure repeat signs above measures 13-16, 17-20, 21-24, and 25-28.

1057. The East Nook of Fife

Musical score for 'The East Nook of Fife' in 2/4 time, key of D major. The score consists of two systems of two staves each. The first system contains measures 1 through 8, with a 4-measure trill (tr) above measure 5. The second system contains measures 9 through 16, with a 4-measure repeat sign above measures 13-16.

1058. Irish Billy

Musical score for 'Irish Billy' in 6/8 time, key of D major. The score consists of two systems of two staves each. The first system contains measures 1 through 8, with a 4-measure repeat sign above measures 5-8. The second system contains measures 9 through 16, with a 4-measure repeat sign above measures 13-16.

1059. Johnnie's Grey Breeks

Musical score for 'Johnnie's Grey Breeks' in 2/4 time, key of D major. The score consists of two systems of two staves each. The first system contains measures 1 through 8, with a 4-measure repeat sign above measures 5-8. The second system contains measures 9 through 16, with a 4-measure repeat sign above measures 13-16. There are first and second endings marked with '1' and '2' above measures 11-12 and 15-16 respectively.

1059. Johnnie's Grey Breeks for the German Flute.

Musical score for 'Johnnie's Grey Breeks for the German Flute' in 2/4 time, key of D major. The score consists of two systems of two staves each. The first system contains measures 1 through 8, with a 4-measure repeat sign above measures 5-8. The second system contains measures 9 through 16, with a 4-measure repeat sign above measures 13-16. There are first and second endings marked with '1' and '2' above measures 11-12 and 15-16 respectively.

1061. Hopeton House

Musical score for 'Hopeton House' in 2/4 time, key of D major. The score consists of two systems of two staves each. The first system contains measures 1 through 8, with a 4-measure repeat sign above measures 5-8. The second system contains measures 9 through 16, with a 4-measure repeat sign above measures 13-16.

1062. Albina

Musical score for 'Albina' in 6/8 time, key of D major. The score consists of two systems of two staves each. The first system contains measures 1 through 8, with a 4-measure repeat sign above measures 5-8. The second system contains measures 9 through 16, with a 4-measure repeat sign above measures 13-16.

1063. My Mother's eye Glowing o'er me

Musical score for 'My Mother's eye Glowing o'er me' in 6/8 time, key of D major. The score consists of two staves. The first staff contains measures 1 through 8, with a 4-measure repeat sign above measure 4. The second staff contains measures 9 through 16, with a 12-measure repeat sign above measure 12 and a 16-measure repeat sign above measure 16.

1064. The Marquis of Grauby's Delight

Musical score for 'The Marquis of Grauby's Delight' in 2/4 time, key of D major. The score consists of three staves. The first staff contains measures 1 through 8, with a 4-measure repeat sign above measure 4 and a trill (tr) above measure 8. The second staff contains measures 9 through 16, with a 12-measure repeat sign above measure 12 and a trill (tr) above measure 16. The third staff contains measures 17 through 28, with a 20-measure repeat sign above measure 20, a 24-measure repeat sign above measure 24, and a trill (tr) above measure 28.

1065. The Female Hero

Musical score for 'The Female Hero' in 6/8 time, key of D major. The score consists of two staves. The first staff contains measures 1 through 8, with a 4-measure repeat sign above measure 4. The second staff contains measures 9 through 16, with a 12-measure repeat sign above measure 12 and a 16-measure repeat sign above measure 16.

1066. Lango Lee. New way.

Musical score for 'Lango Lee. New way.' in 6/8 time, key of D major. The score consists of two staves. The first staff contains measures 1 through 8, with a 4-measure repeat sign above measure 4 and a 16-measure repeat sign above measure 16. The second staff contains measures 9 through 20, with a 12-measure repeat sign above measure 12 and a 20-measure repeat sign above measure 20.

1067. The Faithfull Shepherd

Musical score for 'The Faithfull Shepherd' in 2/4 time, key of D major. The score consists of two staves. The first staff contains measures 1 through 8, with a 4-measure repeat sign above measure 4. The second staff contains measures 9 through 16, with a 12-measure repeat sign above measure 12 and a 16-measure repeat sign above measure 16.

1068. The Ducks dang o'er my Daddie

Musical score for 'The Ducks dang o'er my Daddie' in 6/8 time, key of D major. The score consists of two staves. The first staff contains measures 1 through 4, with a 4-measure repeat sign above measure 4. The second staff contains measures 5 through 12, with an 8-measure repeat sign above measure 8 and a 12-measure repeat sign above measure 12.

1069. The Cream Pot

Musical score for 'The Cream Pot' in 6/8 time, key of D major. The score consists of three staves. The first staff contains measures 1 through 8, with a 4-measure repeat sign above measure 4. The second staff contains measures 9 through 16, with a 12-measure repeat sign above measure 12. The third staff contains measures 17 through 24, with a 20-measure repeat sign above measure 20 and a 24-measure repeat sign above measure 24.

1070. Sir Alex.r Mc Donald's Reel

Sir Alexander McDonald's Reel

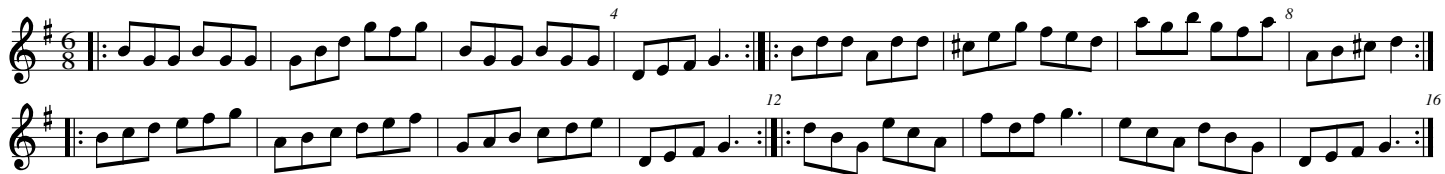
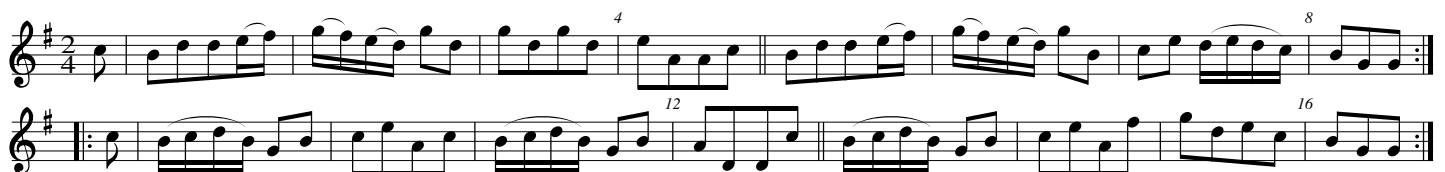
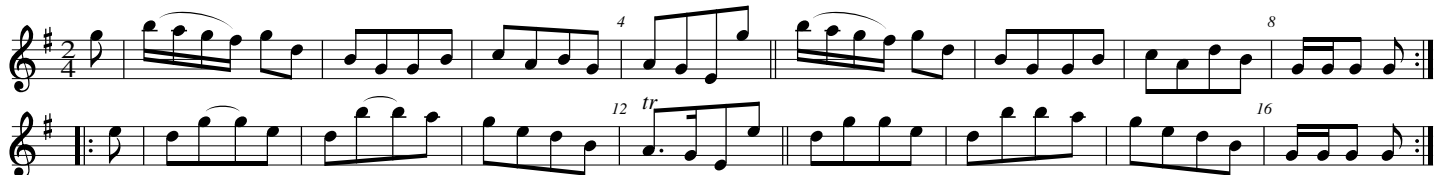
**1071. Bonny Breast Knots****1072. Quick Step. La Promenade****1073. Quick Step. Turkish.****1074. Duncan's Dance.****1075. Little House under the Hill****1076. Miss Ramsay's Reel****1077. Roast Beef**

1078. A_Spanish_Jig



1079. Allemande

Musical notation for 1079. Allemande. The piece is in 2/4 time and G major. The melody consists of two staves. The first staff contains the main melody with a 4-measure repeat sign and an 8-measure phrase. The second staff contains a 12-measure phrase followed by a 16-measure phrase. The piece ends with a double bar line and repeat dots. The text "Da Capo" is written to the right of the second staff.

1080. The Fyket

Musical notation for 1080. The Fyket. The piece is in 2/4 time and G major. The melody consists of two staves. The first staff contains the main melody with a 4-measure repeat sign and an 8-measure phrase. The second staff contains a 12-measure phrase followed by a 16-measure phrase. The piece ends with a double bar line and repeat dots.

1081. I'd rather have a piece than a Kiss of my Jo.

Musical notation for 1081. I'd rather have a piece than a Kiss of my Jo. The piece is in 6/8 time and G major. The melody consists of four staves. The first staff contains the main melody with a 4-measure repeat sign and an 8-measure phrase. The second staff contains a 12-measure phrase followed by a 16-measure phrase. The third staff contains a 20-measure phrase followed by a 24-measure phrase. The fourth staff contains a 28-measure phrase followed by a 32-measure phrase. The piece ends with a double bar line and repeat dots.

1082. Charles Street Bath

Musical notation for 1082. Charles Street Bath. The piece is in 2/4 time and G major. The melody consists of two staves. The first staff contains the main melody with a 4-measure repeat sign and an 8-measure phrase. The second staff contains a 12-measure phrase followed by a 16-measure phrase. The piece ends with a double bar line and repeat dots.

1083. Miss Katie Hall's Reel

Musical notation for 1083. Miss Katie Hall's Reel. The piece is in 6/8 time and G major. The melody consists of two staves. The first staff contains the main melody with a 4-measure repeat sign and an 8-measure phrase. The second staff contains a 12-measure phrase followed by a 16-measure phrase. The piece ends with a double bar line and repeat dots.

1084. Rural Felicity

Musical notation for 1084. Rural Felicity. The piece is in 6/8 time and G major. The melody consists of two staves. The first staff contains the main melody with a 4-measure repeat sign and an 8-measure phrase. The second staff contains a 12-measure phrase followed by a 16-measure phrase. The piece ends with a double bar line and repeat dots.

1085. Tulloch Gorum

Musical notation for Tulloch Gorum, featuring two staves in 2/4 time. The melody is in G major. The first staff contains measures 1-8, with a trill (tr) on the eighth measure. The second staff contains measures 9-16, with a trill (tr) on the sixteenth measure. Measure numbers 4, 8, 12, and 16 are indicated above the notes.

1086. Quick Step, 37th Regt Quick Step of the 37th Regiment

Musical notation for Quick Step, 37th Regt, featuring two staves in 6/8 time. The melody is in G major. The first staff contains measures 1-8, with a measure rest (:) at the end. The second staff contains measures 9-16, with a measure rest (:) at the end. Measure numbers 4, 8, 12, and 16 are indicated above the notes.

1087. Mc Donalds Quick Step

Musical notation for Mc Donalds Quick Step, featuring two staves in 2/4 time. The melody is in G major. The first staff contains measures 1-8. The second staff contains measures 9-16. Measure numbers 4, 8, 12, and 16 are indicated above the notes.

1088. The Female Rake

Musical notation for The Female Rake, featuring two staves in 6/8 time. The melody is in G major. The first staff contains measures 1-8. The second staff contains measures 9-16. Measure numbers 4, 8, 12, and 16 are indicated above the notes.

1089. Quick Step 4th Regt Quick-Step of the 4th Regiment

Musical notation for Quick Step 4th Regt, featuring two staves in 6/8 time. The melody is in G major. The first staff contains measures 1-8. The second staff contains measures 9-16. Measure numbers 4, 8, 12, and 16 are indicated above the notes.

1090. Port Patrick

Musical notation for Port Patrick, featuring two staves in 6/8 time. The melody is in G major. The first staff contains measures 1-8. The second staff contains measures 9-16. Measure numbers 4, 8, 12, and 16 are indicated above the notes.

1091. The Highland-Man Kiss'd his Mother

Musical notation for The Highland-Man Kiss'd his Mother, featuring two staves in 2/4 time. The melody is in G major. The first staff contains measures 1-8. The second staff contains measures 9-16. Measure numbers 4, 8, 12, and 16 are indicated above the notes.

1092. Well done Jock

Musical score for 'Well done Jock' in 6/8 time, key of D major. The score consists of two staves. The first staff contains the melody with measures 1-8 and 12-16. The second staff contains the accompaniment with measures 1-16. Measure numbers 4, 8, 12, and 16 are indicated above the notes.

1093. The Bottom of the Punch-Bowl

Musical score for 'The Bottom of the Punch-Bowl' in 6/8 time, key of D major. The score consists of two staves. The first staff contains the melody with measures 1-8 and 12-16. The second staff contains the accompaniment with measures 1-16. Measure numbers 4, 8, 12, and 16 are indicated above the notes.

1094. Quick Step 15th Regt Quick Step of the 15th Regiment

Musical score for 'Quick Step 15th Regt' in 6/8 time, key of D major. The score consists of two staves. The first staff contains the melody with measures 1-8 and 12-16. The second staff contains the accompaniment with measures 1-16. Measure numbers 4, 8, 12, and 16 are indicated above the notes.

1095. Where will our Goodman lie.

Musical score for 'Where will our Goodman lie.' in 2/4 time, key of D major. The score consists of two staves. The first staff contains the melody with measures 1-8 and 12-16. The second staff contains the accompaniment with measures 1-16. Measure numbers 4, 8, 12, and 16 are indicated above the notes.

1096. Cupids Recruiting Serjeant

Musical score for 'Cupids Recruiting Serjeant' in 2/4 time, key of D major. The score consists of two staves. The first staff contains the melody with measures 1-8 and 12-16. The second staff contains the accompaniment with measures 1-16. Measure numbers 4, 8, 12, 16, and 20 are indicated above the notes.

1097. Kiss me Sweetly

Musical score for 'Kiss me Sweetly' in 2/4 time, key of D major. The score consists of two staves. The first staff contains the melody with measures 1-8 and 12-16. The second staff contains the accompaniment with measures 1-16. Measure numbers 4, 8, 12, and 16 are indicated above the notes.

1098. Marquis of Granby ___ Shambuy.

Musical score for 'Marquis of Granby ___ Shambuy.' in 6/8 time, key of D major. The score consists of two staves. The first staff contains the melody with measures 1-8 and 12-16. The second staff contains the accompaniment with measures 1-16. Measure numbers 4, 8, 12, and 16 are indicated above the notes.

1098. Quick Step Fusileers

Musical score for 'Quick Step Fusileers' in 6/8 time, key of D major. The score consists of two staves. The first staff contains the melody with measures 1-8 and 12-16. The second staff contains the accompaniment with measures 1-16. Measure numbers 4, 8, 12, and 16 are indicated above the notes.

1100. Cacina

Musical score for 'Cacina' in 6/8 time, key of G major. The score consists of two staves. The first staff contains the melody with measures 1 through 12, including a first ending bracketed from measure 8 to 12. The second staff contains the accompaniment with measures 1 through 24, including a first ending bracketed from measure 16 to 24.

1101. Queensberry House

Musical score for 'Queensberry House' in 2/4 time, key of G major. The score consists of two staves. The first staff contains the melody with measures 1 through 8. The second staff contains the accompaniment with measures 1 through 16.

1102. Yanky Doodle

Musical score for 'Yanky Doodle' in 2/4 time, key of G major. The score consists of five staves. The first staff contains the melody with measures 1 through 12. The second staff contains the accompaniment with measures 1 through 28, including a first ending bracketed from measure 20 to 24. The third staff contains the melody with measures 28 through 40. The fourth staff contains the accompaniment with measures 40 through 56. The fifth staff contains the melody with measures 56 through 80, including a first ending bracketed from measure 64 to 80.

1103. Lady Charlotte's Delight

Musical score for 'Lady Charlotte's Delight' in 6/8 time, key of G major. The score consists of two staves. The first staff contains the melody with measures 1 through 8. The second staff contains the accompaniment with measures 1 through 16.

1104. Big Bow-wow

Musical score for 'Big Bow-wow' in 6/8 time, key of G major. The score consists of two staves. The first staff contains the melody with measures 1 through 8. The second staff contains the accompaniment with measures 1 through 16.

1105. Pady Whack

Musical score for 'Pady Whack' in 6/8 time, key of G major. The score consists of two staves. The first staff contains the melody with measures 1 through 8. The second staff contains the accompaniment with measures 1 through 16.

1106. La Damoiselle

Musical score for 'La Damoiselle' in 6/8 time, key of D major. The score consists of three staves. The first staff contains the melody with measures 1-8. The second staff contains the accompaniment with measures 1-16. The third staff continues the accompaniment with measures 16-20. There are repeat signs at the end of the first and third staves.

1107. The Cameronian's Rant

Musical score for 'The Cameronian's Rant' in 2/4 time, key of D major. The score consists of two staves. The first staff contains the melody with measures 1-8. The second staff contains the accompaniment with measures 1-20. There are repeat signs at the end of the first and second staves.

1108. Linky Lanky

Musical score for 'Linky Lanky' in 6/8 time, key of D major. The score consists of three staves. The first staff contains the melody with measures 1-8. The second staff contains the accompaniment with measures 1-16. The third staff continues the accompaniment with measures 16-24. There are repeat signs at the end of the first and third staves.

1109. Soldiers Joy

Musical score for 'Soldiers Joy' in common time, key of D major. The score consists of two staves. The first staff contains the melody with measures 1-8. The second staff contains the accompaniment with measures 1-16. There are repeat signs at the end of the first and second staves.

1110. The Ranting Roaring Highlandman

Musical score for 'The Ranting Roaring Highlandman' in 2/4 time, key of D major. The score consists of two staves. The first staff contains the melody with measures 1-8. The second staff contains the accompaniment with measures 1-16. There are repeat signs at the end of the first and second staves.

1111. Push about the Jorum

Musical score for 'Push about the Jorum' in 2/3 time, key of D major. The score consists of two staves. The first staff contains the melody with measures 1-8. The second staff contains the accompaniment with measures 1-12. There are repeat signs at the end of the first and second staves.

1112. Nancy Dawson

Musical score for 'Nancy Dawson' in 6/8 time, key of D major. The score consists of two staves. The first staff contains the melody with measures 1-8. The second staff contains the accompaniment with measures 1-16. There are repeat signs at the end of the first and second staves.

1113. Quick Step 43rd Regt

Quick Step of the 43rd Regiment

Musical notation for 1113. Quick Step 43rd Regt. The piece is in 6/8 time with a key signature of one sharp (F#). It consists of two staves. The first staff contains measures 1 through 16, with a repeat sign at the beginning. The second staff continues from measure 12 to 16. Measure numbers 4, 8, 12, and 16 are indicated above the notes.

1114. Marionets

Musical notation for 1114. Marionets. The piece is in 6/8 time with a key signature of one sharp (F#). It consists of two staves. The first staff contains measures 1 through 16, with a repeat sign at the beginning. The second staff continues from measure 12 to 16. Measure numbers 4, 8, 12, and 16 are indicated above the notes.

1115. Major Montgomeries Quick Step

Musical notation for 1115. Major Montgomeries Quick Step. The piece is in 6/8 time with a key signature of two sharps (D# and F#). It consists of two staves. The first staff contains measures 1 through 16, with a repeat sign at the beginning. The second staff continues from measure 12 to 16. Measure numbers 4, 8, 12, and 16 are indicated above the notes.

1116. My Lodging is on the Cold Ground

Musical notation for 1116. My Lodging is on the Cold Ground. The piece is in 6/8 time with a key signature of two sharps (D# and F#). It consists of two staves. The first staff contains measures 1 through 16, with a repeat sign at the beginning. The second staff continues from measure 12 to 16. Measure numbers 4, 8, 12, and 16 are indicated above the notes.

1117. The Royal Glasgow Volunteers Farewell

Musical notation for 1117. The Royal Glasgow Volunteers Farewell. The piece is in 6/8 time with a key signature of one sharp (F#). It consists of two staves. The first staff contains measures 1 through 16, with a repeat sign at the beginning. The second staff continues from measure 12 to 16. Measure numbers 4, 8, 12, and 16 are indicated above the notes. The piece concludes with the initials "D.C." (Da Capo).

1118. Steer her up and had her gaun

Brisk.

Musical notation for 1118. Steer her up and had her gaun. The piece is in 6/8 time with a key signature of two sharps (D# and F#). It consists of two staves. The first staff contains measures 1 through 16, with a repeat sign at the beginning. The second staff continues from measure 12 to 16. Measure numbers 4, 8, 12, and 16 are indicated above the notes. Trills (tr) are marked above measures 12 and 16.

1119. Bab at the Bouster

Musical notation for 1119. Bab at the Bouster. The piece is in 6/8 time with a key signature of one sharp (F#). It consists of three staves. The first staff contains measures 1 through 16, with a repeat sign at the beginning. The second staff continues from measure 12 to 16. The third staff continues from measure 20 to 24. Measure numbers 4, 8, 12, 16, 20, and 24 are indicated above the notes.

1120. The Dainty Besom Maker

Musical notation for 'The Dainty Besom Maker' in G major, common time. The piece consists of two staves. The first staff has a treble clef and a key signature of one sharp (F#). The second staff has a bass clef and a key signature of one sharp (F#). The music features a mix of eighth and sixteenth notes, with a repeat sign at the beginning. Measure numbers 4 and 8 are indicated above the first staff, and measure number 8 is indicated above the second staff.

1121. Lather awa' wi' your Oak Stick

Musical notation for 'Lather awa' wi' your Oak Stick' in G major, 6/8 time. The piece consists of two staves. The first staff has a treble clef and a key signature of one sharp (F#). The second staff has a bass clef and a key signature of one sharp (F#). The music features a mix of eighth and sixteenth notes, with a repeat sign at the beginning. Measure numbers 4, 8, 12, and 16 are indicated above the first staff, and measure numbers 12 and 16 are indicated above the second staff.

1122. Tomm Tullus's Hornpipe

Musical notation for 'Tomm Tullus's Hornpipe' in G major, 2/4 time. The piece consists of two staves. The first staff has a treble clef and a key signature of one sharp (F#). The second staff has a bass clef and a key signature of one sharp (F#). The music features a mix of eighth and sixteenth notes, with a repeat sign at the beginning. Measure numbers 4, 8, 12, 16, and 20 are indicated above the first staff, and measure numbers 12, 16, and 20 are indicated above the second staff. Trills (tr) are marked above several notes.

1123. Fy let us a' to the Bridal

Musical notation for 'Fy let us a' to the Bridal' in G major, 9/8 time. The piece consists of two staves. The first staff has a treble clef and a key signature of one sharp (F#). The second staff has a bass clef and a key signature of one sharp (F#). The music features a mix of eighth and sixteenth notes, with a repeat sign at the beginning. Measure numbers 4 and 8 are indicated above the first staff, and measure number 8 is indicated above the second staff.

1124. The Parson in his Boots

Musical notation for 'The Parson in his Boots' in G major, 6/8 time. The piece consists of two staves. The first staff has a treble clef and a key signature of one sharp (F#). The second staff has a bass clef and a key signature of one sharp (F#). The music features a mix of eighth and sixteenth notes, with a repeat sign at the beginning. Measure numbers 4, 8, 12, and 16 are indicated above the first staff, and measure numbers 12 and 16 are indicated above the second staff.

1125. Sweet Mally

Musical notation for 'Sweet Mally' in G major, 2/4 time. The piece consists of two staves. The first staff has a treble clef and a key signature of one sharp (F#). The second staff has a bass clef and a key signature of one sharp (F#). The music features a mix of eighth and sixteenth notes, with a repeat sign at the beginning. Measure numbers 4, 8, 12, and 16 are indicated above the first staff, and measure numbers 12 and 16 are indicated above the second staff.

1126. Quick Step 42nd Regt Quick Step of the 42nd Regiment

Musical notation for 'Quick Step 42nd Regt' in G major, 2/4 time. The piece consists of two staves. The first staff has a treble clef and a key signature of one sharp (F#). The second staff has a bass clef and a key signature of one sharp (F#). The music features a mix of eighth and sixteenth notes, with a repeat sign at the beginning. Measure numbers 4, 8, 12, and 16 are indicated above the first staff, and measure numbers 12 and 16 are indicated above the second staff. A trill (tr) is marked above a note in the second staff.

1127. Quick March by Mr Handel

G.F. Handel

Musical score for 'Quick March by Mr Handel' in G major, 2/4 time. The score consists of three staves. The first staff has a treble clef and a key signature of one sharp (F#). The second and third staves have a bass clef and a key signature of one sharp (F#). The music features a variety of rhythmic patterns, including eighth and sixteenth notes, and rests. Measure numbers 4, 8, 12, 16, 20, and 24 are indicated above the notes.

1128. The Long Room of Searbrough

Musical score for 'The Long Room of Searbrough' in G major, 3/8 time. The score consists of two staves. The first staff has a treble clef and a key signature of one sharp (F#). The second staff has a bass clef and a key signature of one sharp (F#). The music features a variety of rhythmic patterns, including eighth and sixteenth notes, and rests. Measure numbers 4, 8, and 12 are indicated above the notes.

1129. The Drummer

Musical score for 'The Drummer' in G major, 2/4 time. The score consists of two staves. The first staff has a treble clef and a key signature of one sharp (F#). The second staff has a bass clef and a key signature of one sharp (F#). The music features a variety of rhythmic patterns, including eighth and sixteenth notes, and rests. Measure numbers 4, 8, 12, and 16 are indicated above the notes.

1130. Green Sleeves

Musical score for 'Green Sleeves' in G major, 6/8 time. The score consists of two staves. The first staff has a treble clef and a key signature of one sharp (F#). The second staff has a bass clef and a key signature of one sharp (F#). The music features a variety of rhythmic patterns, including eighth and sixteenth notes, and rests. Measure numbers 4, 8, 12, and 16 are indicated above the notes.

1131. Miss Gunning's Delight

Musical score for 'Miss Gunning's Delight' in G major, 2/4 time. The score consists of two staves. The first staff has a treble clef and a key signature of one sharp (F#). The second staff has a bass clef and a key signature of one sharp (F#). The music features a variety of rhythmic patterns, including eighth and sixteenth notes, and rests. Measure numbers 4, 8, 12, 16, 20, and 24 are indicated above the notes. A trill (tr) is marked above the note in measure 8.

1132. Dainty Davie

Musical score for 'Dainty Davie' in G major, common time (C). The score consists of two staves. The first staff has a treble clef and a key signature of one sharp (F#). The second staff has a bass clef and a key signature of one sharp (F#). The music features a variety of rhythmic patterns, including eighth and sixteenth notes, and rests. Measure numbers 4, 8, 12, 16, and 20 are indicated above the notes. Trills (tr) are marked above the notes in measures 8 and 16.

1133. My Peggy is a Young Thing

Lively.

Musical score for 'My Peggy is a Young Thing' in G major, common time (C). The score consists of three staves. The first staff has a treble clef and a key signature of one sharp (F#). The second and third staves have a bass clef and a key signature of one sharp (F#). The music features a variety of rhythmic patterns, including eighth and sixteenth notes, and rests. Measure numbers 4, 8, 12, and 16 are indicated above the notes. Trills (tr) are marked above the notes in measures 8 and 16.

1134. The Parson in the Suds

Musical notation for 'The Parson in the Suds' in 2/4 time, key of D major. The piece consists of two staves. The first staff has a treble clef and a key signature of one sharp (F#). The second staff has a bass clef and a key signature of one sharp (F#). The music features a series of eighth and sixteenth notes with various rhythmic patterns and repeat signs. Measure numbers 4, 8, 12, and 16 are indicated.

1135. Up wi't Ailly now.

Musical notation for 'Up wi't Ailly now.' in 9/8 time, key of D major. The piece consists of two staves. The first staff has a treble clef and a key signature of one sharp (F#). The second staff has a bass clef and a key signature of one sharp (F#). The music features a series of eighth and sixteenth notes with various rhythmic patterns and repeat signs. Measure numbers 4, 8, 12, and 16 are indicated.

1136. The Wonder

Musical notation for 'The Wonder' in 2/4 time, key of D major. The piece consists of two staves. The first staff has a treble clef and a key signature of one sharp (F#). The second staff has a bass clef and a key signature of one sharp (F#). The music features a series of eighth and sixteenth notes with various rhythmic patterns and repeat signs. Measure numbers 4, 8, 12, and 16 are indicated.

1137. 2d Quick Step 42d Regt Second Quick Step of the 42nd Regiment

Musical notation for '2d Quick Step 42d Regt' in 6/8 time, key of D major. The piece consists of two staves. The first staff has a treble clef and a key signature of one sharp (F#). The second staff has a bass clef and a key signature of one sharp (F#). The music features a series of eighth and sixteenth notes with various rhythmic patterns and repeat signs. Measure numbers 4, 8, 12, 16, 20, and 24 are indicated.

1138. A Lovely Lass to a Friar came.

Musical notation for 'A Lovely Lass to a Friar came.' in 2/4 time, key of D major. The piece consists of two staves. The first staff has a treble clef and a key signature of one sharp (F#). The second staff has a bass clef and a key signature of one sharp (F#). The music features a series of eighth and sixteenth notes with various rhythmic patterns and repeat signs. Measure numbers 4, 8, 12, and 16 are indicated.

1139. 2d Quick Step 16th Regt Second Quick Step of the 16th Regiment

Musical notation for '2d Quick Step 16th Regt' in 6/8 time, key of D major. The piece consists of two staves. The first staff has a treble clef and a key signature of one sharp (F#). The second staff has a bass clef and a key signature of one sharp (F#). The music features a series of eighth and sixteenth notes with various rhythmic patterns and repeat signs. Measure numbers 4, 8, 12, 16, and 20 are indicated.

1140. Sukey bids me

Musical notation for 'Sukey bids me' in common time (C), key of D major. The piece consists of two staves. The first staff has a treble clef and a key signature of one sharp (F#). The second staff has a bass clef and a key signature of one sharp (F#). The music features a series of eighth and sixteenth notes with various rhythmic patterns and repeat signs. Measure numbers 4, 8, 12, and 16 are indicated.

1141. The Major

Musical notation for 'The Major' in 6/8 time, key of D major. The piece consists of two staves. The first staff has a treble clef and a key signature of one sharp (F#). The second staff has a bass clef and a key signature of one sharp (F#). The music features a series of eighth and sixteenth notes with various rhythmic patterns and repeat signs. Measure numbers 4, 8, 12, and 16 are indicated.

1142. The Dumb Glutton

Musical notation for 'The Dumb Glutton' in 2/4 time, key of D major. The piece consists of two staves. The first staff has a repeat sign and a first ending. The second staff continues the melody. Measure numbers 4, 8, 12, 16, 20, and 24 are indicated above the notes.

1143. Norickystie or the Wild Irish Man

Musical notation for 'Norickystie or the Wild Irish Man' in 6/8 time, key of D major. The piece consists of two staves. The first staff has a repeat sign and a first ending. The second staff continues the melody. Measure numbers 4, 8, 12, and 16 are indicated above the notes.

1144. March des Cen's d' Armes

Musical notation for 'March des Cen's d' Armes' in 2/4 time, key of D major. The piece consists of two staves. The first staff has a repeat sign and a first ending. The second staff continues the melody. Measure numbers 4, 8, 12, 16, and 20 are indicated above the notes.

1145. Wilkes Wrigle

Musical notation for 'Wilkes Wrigle' in 6/8 time, key of D major. The piece consists of two staves. The first staff has a repeat sign and a first ending. The second staff continues the melody. Measure numbers 4, 8, and 12 are indicated above the notes.

1146. Major Ja.s Campbell's Quick Step W.F.R

Musical notation for 'Major Ja.s Campbell's Quick Step W.F.R' in 2/4 time, key of D major. The piece consists of two staves. The first staff has a repeat sign and a first ending. The second staff continues the melody. Measure numbers 4, 8, 12, and 16 are indicated above the notes.

1147. Shilling O' Gairey

Musical notation for 'Shilling O' Gairey' in 6/8 time, key of D major. The piece consists of two staves. The first staff has a repeat sign and a first ending. The second staff continues the melody. Measure numbers 4, 8, and 12 are indicated above the notes. A trill (tr) is marked above the final note of the first ending.

1148. Old Plantation Girls

(Virginian)

Musical notation for 'Old Plantation Girls' in 9/8 time, key of D major. The piece consists of two staves. The first staff has a repeat sign and a first ending. The second staff continues the melody. Measure numbers 4 and 8 are indicated above the notes.

1149. The Merry Dancers

Musical score for 'The Merry Dancers' in 6/8 time, key of D major. The score consists of two systems of two staves each. The first system has measures 1-8, and the second system has measures 9-24. Measure numbers 4, 8, 12, 16, 20, and 24 are indicated above the staves.

1150. Irish Trott

Musical score for 'Irish Trott' in 6/8 time, key of D major. The score consists of two systems of two staves each. The first system has measures 1-8, and the second system has measures 9-16. Measure numbers 4 and 8 are indicated above the staves.

1151. O gin you were dead Gudeman

Musical score for 'O gin you were dead Gudeman' in 6/8 time, key of D major. The score consists of two systems of two staves each. The first system has measures 1-8, and the second system has measures 9-16. Measure numbers 4, 8, 12, and 16 are indicated above the staves.

1152. The Polygon

Musical score for 'The Polygon' in 6/8 time, key of D major. The score consists of two systems of two staves each. The first system has measures 1-8, and the second system has measures 9-16. Measure numbers 4, 8, 12, and 16 are indicated above the staves.

1153. Sam Jones

(Virginian)

Musical score for 'Sam Jones' in 2/4 time, key of D major. The score consists of two systems of two staves each. The first system has measures 1-8, and the second system has measures 9-16. Measure numbers 4 and 8 are indicated above the staves.

1154. The Braes of Angus

Musical score for 'The Braes of Angus' in 2/4 time, key of D major. The score consists of two systems of two staves each. The first system has measures 1-8, and the second system has measures 9-24. Measure numbers 4, 8, 12, 16, 20, and 24 are indicated above the staves.

1155. Lary Grogin

Musical score for 'Lary Grogin' in 6/8 time, key of D major. The score consists of two systems of two staves each. The first system has measures 1-8, and the second system has measures 9-16. Measure numbers 4, 8, and 12 are indicated above the staves.

1156. Quick Step Scots Royals

Musical score for 'Quick Step Scots Royals' in 2/4 time, key of D major. The score consists of two systems of two staves each. The first system has measures 1-8, and the second system has measures 9-16. Measure numbers 4, 8, 12, and 16 are indicated above the staves.

1157. Quick Step 30th Regt

Quick-Step of the 30th Regiment

Musical score for 1157. Quick Step 30th Regt. The score is in 2/4 time and D major. It consists of two staves. The first staff has a repeat sign at the beginning. The melody features eighth and sixteenth notes with some triplet markings. The second staff continues the melody with similar rhythmic patterns and includes a trill (tr) marking.

1158. The Lasses of Dunse

Musical score for 1158. The Lasses of Dunse. The score is in 6/8 time and D major. It consists of two staves. The first staff has a repeat sign at the beginning. The melody is characterized by eighth and sixteenth notes. The second staff continues the melody with similar rhythmic patterns and includes a trill (tr) marking.

1159. Shantruish

Musical score for 1159. Shantruish. The score is in common time (C) and D major. It consists of two staves. The first staff has a repeat sign at the beginning. The melody features eighth and sixteenth notes with some triplet markings. The second staff continues the melody with similar rhythmic patterns and includes a trill (tr) marking.

1160. The Amorous Goddess

Musical score for 1160. The Amorous Goddess. The score is in 2/4 time and D major. It consists of two staves. The first staff has a repeat sign at the beginning. The melody features eighth and sixteenth notes with some triplet markings. The second staff continues the melody with similar rhythmic patterns and includes a trill (tr) marking.

1161. Borlums' Reel

Musical score for 1161. Borlums' Reel. The score is in common time (C) and D major. It consists of two staves. The first staff has a repeat sign at the beginning. The melody features eighth and sixteenth notes with some triplet markings. The second staff continues the melody with similar rhythmic patterns and includes a trill (tr) marking.

1162. La Nouvelle Anglaise

Musical score for 1162. La Nouvelle Anglaise. The score is in 2/4 time and D major. It consists of two staves. The first staff has a repeat sign at the beginning. The melody features eighth and sixteenth notes with some triplet markings. The second staff continues the melody with similar rhythmic patterns and includes a trill (tr) marking.

1163. Pompey ran away

Musical score for 1163. Pompey ran away. The score is in 3/4 time and D major. It consists of two staves. The first staff has a repeat sign at the beginning. The melody features eighth and sixteenth notes with some triplet markings. The second staff continues the melody with similar rhythmic patterns and includes a trill (tr) marking.

1164. Graces Farewell

Musical notation for 1164. Graces Farewell, featuring two staves of music in 6/8 time with a key signature of one sharp (F#). The piece includes first and second endings, with measure numbers 4, 8, 12, and 16 indicated.

1165. 2d Quick Step 30th Regt Second Quick Step of the 30th Regiment

Musical notation for 1165. 2d Quick Step 30th Regt, featuring two staves of music in 2/4 time with a key signature of one sharp (F#). The piece includes first and second endings, with measure numbers 4, 8, 12, and 16 indicated.

1166. Coll Arch.d Campbells Quick Step Colonel Archibald Campbell's Quick-Step

Musical notation for 1166. Coll Arch.d Campbells Quick Step, featuring two staves of music in 6/8 time with a key signature of one sharp (F#). The piece includes first and second endings, with measure numbers 4, 8, 12, and 16 indicated. A "Da Capo" instruction is present at the end of the second ending.

1167. Quick Step 2d Bat.n Royals Quick-Step of the Second Battalion Royals

Musical notation for 1167. Quick Step 2d Bat.n Royals, featuring three staves of music in 2/4 time with a key signature of one sharp (F#). The piece includes first and second endings, with measure numbers 4, 8, 12, 16, 20, and 24 indicated.

1168. Pease upon a Trencher

Musical notation for 1168. Pease upon a Trencher, featuring two staves of music in 2/4 time with a key signature of one sharp (F#). The piece includes first and second endings, with measure numbers 4, 8, 12, and 16 indicated.

1169. Quick March 19th Regt Quick March of the 19th Regiment

Musical notation for 1169. Quick March 19th Regt, featuring two staves of music in 2/4 time with a key signature of one sharp (F#). The piece includes first and second endings, with measure numbers 4, 8, 12, 16, and 20 indicated. A "D.C." instruction is present at the end of the second ending.

1170. Lord Kelly's Reel

Musical notation for 1170. Lord Kelly's Reel, featuring two staves of music in common time (C) with a key signature of one sharp (F#). The piece includes first and second endings, with measure numbers 4, 8, and 12 indicated.

1171. Quick Step Fencibles

Musical score for 1171. Quick Step Fencibles. The piece is in 2/4 time and G major. It consists of two staves. The first staff has a repeat sign, a 4-measure phrase, and a 12-measure phrase. The second staff has a 12-measure phrase, a 16-measure phrase, and a 'Da Capo' instruction. There are first and second endings marked above the 12-measure phrase in the first staff.

1172. The Hammermen's March, or Tinkers Occupation.

Musical score for 1172. The Hammermen's March, or Tinkers Occupation. The piece is in common time (C) and G major. It consists of one staff with a repeat sign, a 4-measure phrase with a trill (tr), and an 8-measure phrase.

1173.

Musical score for 1173. The piece is in 6/8 time and G major. It consists of two staves. The first staff has a repeat sign, a 4-measure phrase, and a 12-measure phrase. The second staff has a trill (tr) on the first measure, a 1-measure phrase, an 8-measure phrase, and a 2-measure phrase. There are first and second endings marked above the 12-measure phrase in the first staff.

1174. The Weavers' March, or 21st of August.

Musical score for 1174. The Weavers' March, or 21st of August. The piece is in common time (C) and G major. It consists of two staves. The first staff has a 4-measure phrase with a trill (tr), an 8-measure phrase with a trill (tr), and a 16-measure phrase with a trill (tr). The second staff has a trill (tr) on the first measure, a 12-measure phrase with a trill (tr), an 8-measure phrase with a trill (tr), and a 16-measure phrase with a trill (tr).

1175. The Free Mason's March

Musical score for 1175. The Free Mason's March. The piece is in 6/8 time and G major. It consists of two staves. The first staff has a 4-measure phrase. The second staff has an 8-measure phrase.

1176. The Cordwainer's March

Musical score for 1176. The Cordwainer's March. The piece is in common time (C) and G major. It consists of two staves. The first staff has a 4-measure phrase. The second staff has an 8-measure phrase.

1177. The Gardener's March

Musical score for 1177. The Gardener's March. The piece is in common time (C) and G major. It consists of two staves. The first staff has a 4-measure phrase. The second staff has a 12-measure phrase and a 16-measure phrase.

1178. The Three Sheep Skin's

Musical score for 1178. The Three Sheep Skin's. The piece is in common time (C) and G major. It consists of two staves. The first staff has a 4-measure phrase. The second staff has an 8-measure phrase.

1179. Capt Campbell of Aird's, Quick Step, W.F.R



1180. Ranger's Frolick

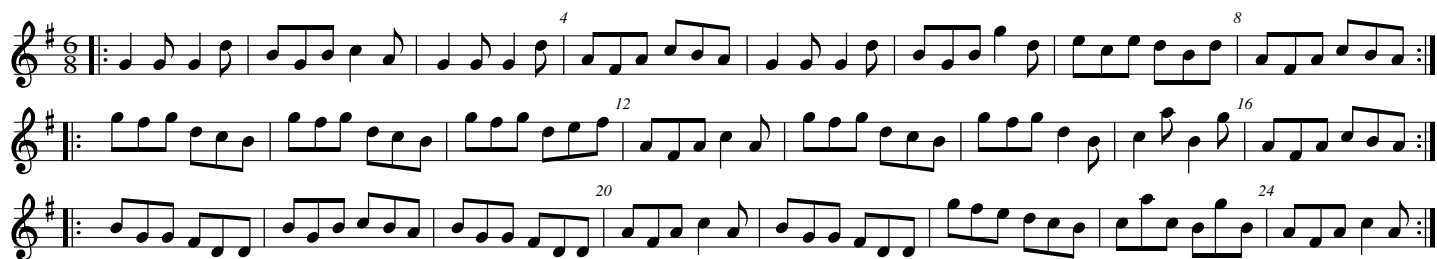

1181. The Wright's Rant



1182. Lord Glencairn's, Quick Step, W.F.R.



1183. Lass if I come near you



1184. Quick Step West Fencible's



1185. Lisslie's March



1186. A Spanish March

Musical score for 'A Spanish March' in 2/4 time, key of D major. The score consists of three staves. The first staff begins with a repeat sign and contains measures 1-8, with a 4-measure repeat at the end. The second staff contains measures 9-16, with an 8-measure repeat at the end. The third staff contains measures 17-28, with an 8-measure repeat at the end.

1187. Come hap me with thy Petticoat

Musical score for 'Come hap me with thy Petticoat' in C major, 3/4 time. The score consists of two staves. The first staff begins with a repeat sign and contains measures 1-8, with a 4-measure repeat at the end. The second staff contains measures 9-12, with an 8-measure repeat at the end.

1188. Aldridges Allemande

Musical score for 'Aldridges Allemande' in 2/4 time, key of D major. The score consists of three staves. The first staff contains measures 1-4, with a trill (tr) over the 4th measure. The second staff contains measures 5-8, with an 8-measure repeat at the end. The third staff contains measures 9-16, with an 8-measure repeat at the end.

1189. The Whipman Laddie

Musical score for 'The Whipman Laddie' in 6/8 time, key of D major. The score consists of one staff containing measures 1-8, with trills (tr) over measures 4 and 8, and an 8-measure repeat at the end.

1190. Come ashore Jolly Tar and your Trousers on

Musical score for 'Come ashore Jolly Tar and your Trousers on' in C major, 3/4 time. The score consists of four staves. The first staff contains measures 1-8, with trills (tr) over measures 1, 4, and 8. The second staff contains measures 9-16, with an 8-measure repeat at the end. The third staff contains measures 17-24, with trills (tr) over measures 20 and 24. The fourth staff contains measures 25-32, with an 8-measure repeat at the end.

1191. Tristram Shandy

Musical score for 'Tristram Shandy' in 6/8 time, key of D major. The score consists of one staff containing measures 1-8, with an 8-measure repeat at the end.

1192. A Trumpet Air

Musical score for 'A Trumpet Air' in 6/8 time, key of D major. The score consists of two staves. The first staff contains measures 1-8, with an 8-measure repeat at the end. The second staff contains measures 9-16, with an 8-measure repeat at the end.

1193. Quick Step 32d Regt
Quick Step of the Thirty-Second Regiment

Musical notation for 1193. Quick Step 32d Regt. The piece is in 6/8 time and G major. It consists of two staves. The first staff begins with a treble clef and a key signature of one sharp (F#). The melody features several eighth-note patterns and includes first, second, and third endings. The second staff continues the melody with similar rhythmic patterns and includes first, second, and third endings. Measure numbers 4, 8, 12, and 16 are indicated above the notes.

1194. A Rock and a wee Pickle Tow

Musical notation for 1194. A Rock and a wee Pickle Tow. The piece is in 6/8 time and G major. It consists of two staves. The first staff begins with a treble clef and a key signature of one sharp (F#). The melody features eighth-note patterns and includes first, second, and third endings. The second staff continues the melody with similar rhythmic patterns and includes first, second, and third endings. Measure numbers 4, 8, 12, and 16 are indicated above the notes.

1195. Lassie wi the Yellow Coatie

Musical notation for 1195. Lassie wi the Yellow Coatie. The piece is in 6/8 time and G major. It consists of two staves. The first staff begins with a treble clef and a key signature of one sharp (F#). The melody features eighth-note patterns and includes first, second, and third endings. The second staff continues the melody with similar rhythmic patterns and includes first, second, and third endings. Measure numbers 4, 8, 12, and 16 are indicated above the notes.

1196. Irish Lilt

Musical notation for 1196. Irish Lilt. The piece is in 6/8 time and G major. It consists of two staves. The first staff begins with a treble clef and a key signature of one sharp (F#). The melody features eighth-note patterns and includes first, second, and third endings. The second staff continues the melody with similar rhythmic patterns and includes first, second, and third endings. Measure numbers 4, 8, 12, and 16 are indicated above the notes.

1197. Butter'd Pease

Musical notation for 1197. Butter'd Pease. The piece is in 2/4 time and G major. It consists of two staves. The first staff begins with a treble clef and a key signature of one sharp (F#). The melody features eighth-note patterns and includes first, second, and third endings. The second staff continues the melody with similar rhythmic patterns and includes first, second, and third endings. Measure numbers 4, 8, 12, and 16 are indicated above the notes.

1198. There's nae luck about the house

Musical notation for 1198. There's nae luck about the house. The piece is in 6/8 time and G major. It consists of two staves. The first staff begins with a treble clef and a key signature of one sharp (F#). The melody features eighth-note patterns and includes first, second, and third endings. The second staff continues the melody with similar rhythmic patterns and includes first, second, and third endings. Measure numbers 4, 8, 12, and 16 are indicated above the notes.

1199. Sailors Rant

Musical notation for 1199. Sailors Rant. The piece is in 6/8 time and G major. It consists of two staves. The first staff begins with a treble clef and a key signature of one sharp (F#). The melody features eighth-note patterns and includes first, second, and third endings. The second staff continues the melody with similar rhythmic patterns and includes first, second, and third endings. Measure numbers 4, 8, 12, and 16 are indicated above the notes.

1200. Sae braley as I was Kiss'd Yestreen

Musical notation for 1200. Sae braley as I was Kiss'd Yestreen. The piece is in 6/8 time and G major. It consists of two staves. The first staff begins with a treble clef and a key signature of one sharp (F#). The melody features eighth-note patterns and includes first, second, and third endings. The second staff continues the melody with similar rhythmic patterns and includes first, second, and third endings. Measure numbers 4, 8, 12, and 16 are indicated above the notes.

– O'Neill's Rare Small M5 Vol.3 –

A Selection of Scotch, English, Irish & Foreign Airs. Vol.3

(pub. George Goulding, 1788)

A Selection of Scotch, English, Irish & Foreign Airs.
Properly Adapted for the German Flute, Violin or Fife.

Ent.d at Stationers Hall

London

Printed by G. Goulding & C.o 117 New Bond Street.

3401. The Job of Journey Work

Andantino

Musical score for 'The Job of Journey Work' in 2/4 time, key of D major. The score consists of three staves. The first staff begins with a treble clef and a key signature of one sharp (F#). The tempo is marked 'Andantino'. The music features a melody with trills (tr) and slurs. Measure numbers 8, 12, 16, and 20 are indicated. The piece concludes with a double bar line and repeat dots.

3402. Skiver the Quilt

Musical score for 'Skiver the Quilt' in 6/8 time, key of D major. The score consists of two staves. The first staff begins with a treble clef and a key signature of one sharp (F#). The music features a melody with slurs and repeat signs. Measure numbers 4, 8, 12, and 16 are indicated. The piece concludes with a double bar line and repeat dots.

3403. Tibby Fowler in the Glen

Musical score for 'Tibby Fowler in the Glen' in common time (C), key of D major. The score consists of two staves. The first staff begins with a treble clef and a key signature of one sharp (F#). The music features a melody with slurs and repeat signs. Measure numbers 4, 8, 12, and 16 are indicated. The piece concludes with a double bar line and repeat dots.

3404. The London

Musical score for 'The London' in 2/4 time, key of D major. The score consists of three staves. The first staff begins with a treble clef and a key signature of one sharp (F#). The music features a melody with slurs and repeat signs. Measure numbers 4, 8, 12, 16, 20, 24, 28, and 32 are indicated. The piece concludes with a double bar line and repeat dots.

3405. Allemanda

Musical score for 'Allemanda' in 2/4 time, key of D major. The score consists of three staves. The first staff begins with a treble clef and a key signature of one sharp (F#). The music features a melody with slurs and repeat signs. Measure numbers 4, 8, 12, 16, 20, 24, 28, and 32 are indicated. The piece concludes with a double bar line and repeat dots.

Maestosa

3406. My Father said that he would hire to me a Man.

N.B. The Notes mark'd thus X are expresst by a clap of the hand.

3407. Come then all ye social powers
3408. The Fife Hunt
3409. Highway to Edinburgh for the Violin.
3410. D.o for the German Flute
3411. Romance
3412. The Maid of the Mill

3413. Cap.t Jiphson's Whim

Musical score for 3413. Cap.t Jiphson's Whim, in 2/4 time. The score consists of two staves. The first staff contains measures 1 through 8, with trills (tr) and a four-measure repeat sign (4) at measure 4. The second staff contains measures 9 through 16, with trills (tr) and a four-measure repeat sign (4) at measure 12. The piece concludes with a double bar line and repeat dots. The text "Da Capo" is written above the final measure.

3414. Les Plaiseurs des Dames

Musical score for 3414. Les Plaiseurs des Dames, in 6/8 time. The score consists of two staves. The first staff contains measures 1 through 8, with a four-measure repeat sign (4) at measure 4. The second staff contains measures 9 through 20, with a four-measure repeat sign (4) at measure 12. The piece concludes with a double bar line and repeat dots.

3415. To Rodney we will go

Musical score for 3415. To Rodney we will go, in 2/4 time. The score consists of two staves. The first staff contains measures 1 through 8, with a four-measure repeat sign (4) at measure 4. The second staff contains measures 9 through 24, with trills (tr) and a four-measure repeat sign (4) at measure 12. The piece concludes with a double bar line and repeat dots.

3416. Dribb'es of Brandy
Lanigan's Ball

Musical score for 3416. Dribb'es of Brandy Lanigan's Ball, in 6/8 time. The score consists of two staves. The first staff contains measures 1 through 8, with a four-measure repeat sign (4) at measure 4. The second staff contains measures 9 through 16, with a four-measure repeat sign (4) at measure 12. The piece concludes with a double bar line and repeat dots.

3417. Presto

Musical score for 3417. Presto, in 2/4 time. The score consists of two staves. The first staff contains measures 1 through 8, with a four-measure repeat sign (4) at measure 4. The second staff contains measures 9 through 16, with a four-measure repeat sign (4) at measure 12. The piece concludes with a double bar line and repeat dots.

3418. Jackson's night cap

Musical score for 3418. Jackson's night cap, in 6/8 time. The score consists of three staves. The first staff contains measures 1 through 8, with trills (tr) and a four-measure repeat sign (4) at measure 4. The second staff contains measures 9 through 16, with a four-measure repeat sign (4) at measure 12. The third staff contains measures 17 through 24, with trills (tr) and a four-measure repeat sign (4) at measure 20. The piece concludes with a double bar line and repeat dots.

3419. The Feathers. A New sett.

Musical score for 3419. The Feathers. A New sett., in 6/8 time. The score consists of three staves. The first staff contains measures 1 through 8, with a four-measure repeat sign (4) at measure 4. The second staff contains measures 9 through 16, with a four-measure repeat sign (4) at measure 12. The third staff contains measures 17 through 24, with trills (tr) and a four-measure repeat sign (4) at measure 20. The piece concludes with a double bar line and repeat dots.

3420. Casseys Jig

Not too fast

(Irish)

Musical score for 3420. Casseys Jig, featuring three staves of music in 6/8 time. The key signature is one sharp (F#). The score includes measures 4, 8, 12, 16, 20, and 24, with trills (tr) indicated above measures 16 and 24.

3421. There's my thumb &c.

Moderato

Musical score for 3421. There's my thumb &c., featuring three staves of music in 3/4 time. The key signature is one sharp (F#). The score includes measures 4, 8, 12, and 16, with trills (tr) indicated above measures 4 and 12.

3422. Women's dance in the Ombres Chinoises

Musical score for 3422. Women's dance in the Ombres Chinoises, featuring two staves of music in 6/8 time. The key signature is one sharp (F#). The score includes measures 4, 8, 12, and 16.

3423. The Blathrie o'it

Musical score for 3423. The Blathrie o'it, featuring two staves of music in 3/4 time. The key signature is one sharp (F#). The score includes measures 4, 8, and 12, with trills (tr) indicated above measures 4 and 8.

3424. The Madrigal

Siciliano

Musical score for 3424. The Madrigal, featuring two staves of music in 6/8 time. The key signature is one sharp (F#). The score includes measures 4, 8, 12, and 16.

3425. As I came o'er the Cairney Mount

Slow

Musical score for 3425. As I came o'er the Cairney Mount, featuring two staves of music in 3/4 time. The key signature is one sharp (F#). The score includes measures 4, 8, 12, and 16, with trills (tr) indicated above measures 4, 8, and 16.

3426. The Prince's welcome to the Isle of Sky.

Moderato

(For the Violin)

3427. The Prince's welcome &c. The Prince's welcome to the Isle of Sky.

Moderato

(For the Ger: FLute.)

3428. La Nouvelle Holendoise

3429. Birks of Abergeldie

3430. John come along.

(West India.)

3431. Peggy of Darby, or the Dandys.

(Irish)

3432. Lillignoneth Francoise

Musical score for 3432. Lillignoneth Francoise, featuring four staves of music in 6/8 time with a key signature of one flat. The score includes various musical notations such as trills (tr), slurs, and measure numbers (4, 8, 12, 16, 20, 24, 28, 32).

3433. The Key of Kindness

Musical score for 3433. The Key of Kindness, featuring two staves of music in common time with a key signature of two sharps. The score includes various musical notations such as trills (tr), slurs, and measure numbers (8, 12).

3434. King of Swedens March with Variations

Musical score for 3434. King of Swedens March with Variations, featuring ten staves of music in common time with a key signature of two sharps. The score includes various musical notations such as trills (tr), slurs, and measure numbers (4, 8, 12, 16, 20, 24, 28, 32, 36, 40, 44, 48, 52, 56, 60, 64, 68, 72, 76, 80, 84, 88).

3435. Bold Robin Hood

Slow

Musical score for 3435. Bold Robin Hood. The score is in G major and common time (C). It consists of two staves. The melody is marked with trills (tr) and includes a four-measure rest (4). The bass line features eighth-note patterns and is marked with a four-measure rest (4) and a twelve-measure rest (12).

3436. The Parlour

Musical score for 3436. The Parlour. The score is in G major and 6/8 time. It consists of two staves. The melody is marked with trills (tr) and includes a four-measure rest (4) and an eight-measure rest (8). The bass line features eighth-note patterns and is marked with an eight-measure rest (8), a twelve-measure rest (12), and a sixteen-measure rest (16).

3437. The Humour's of the point

Musical score for 3437. The Humour's of the point. The score is in G major and 2/4 time. It consists of two staves. The melody is marked with a four-measure rest (4). The bass line features eighth-note patterns and is marked with an eight-measure rest (8) and a twelve-measure rest (12).

3438. Hey to Couper [D]

Musical score for 3438. Hey to Couper [D]. The score is in G major and 6/8 time. It consists of two staves. The melody is marked with a four-measure rest (4) and an eight-measure rest (8). The bass line features eighth-note patterns and is marked with a twelve-measure rest (12) and a sixteen-measure rest (16).

3438. Hey to Couper [G]

Musical score for 3438. Hey to Couper [G]. The score is in G major and 6/8 time. It consists of two staves. The melody is marked with a four-measure rest (4) and an eight-measure rest (8). The bass line features eighth-note patterns and is marked with a twelve-measure rest (12) and a sixteen-measure rest (16).

3439. Dalkeith Maiden Bridge

Slow

Musical score for 3439. Dalkeith Maiden Bridge. The score is in G major and common time (C). It consists of two staves. The melody is marked with a four-measure rest (4) and a trill (tr). The bass line features eighth-note patterns and is marked with an eight-measure rest (8) and a twelve-measure rest (12).

3440. Christmass day in the Morning
Christmas Day in the Morning

Musical score for 3440. Christmass day in the Morning. The score is in G major and 6/8 time. It consists of two staves. The melody is marked with a four-measure rest (4) and an eight-measure rest (8). The bass line features eighth-note patterns and is marked with a twelve-measure rest (12) and a sixteen-measure rest (16).

3441. The Prince of Tunis

Slow

Musical score for 'The Prince of Tunis' in G major, C time signature. The score consists of two staves. The first staff contains measures 1 through 8, and the second staff contains measures 9 through 16. The piece features a mix of eighth and sixteenth notes, with some triplet markings.

3442. The Cudgell

Musical score for 'The Cudgell' in G major, 9/8 time signature. The score consists of two staves. The first staff contains measures 1 through 4, and the second staff contains measures 5 through 12. The piece features a mix of eighth and sixteenth notes, with several trill (tr) markings.

3443. Wantoness for ever mair

Slow

Musical score for 'Wantoness for ever mair' in G major, C time signature. The score consists of two staves. The first staff contains measures 1 through 8, and the second staff contains measures 9 through 16. The piece features a mix of eighth and sixteenth notes, with several trill (tr) markings.

3444. Mad.le Heinel's Fancy

Musical score for 'Mad.le Heinel's Fancy' in G major, 2/4 time signature. The score consists of two staves. The first staff contains measures 1 through 8, and the second staff contains measures 9 through 16. The piece features a mix of eighth and sixteenth notes, with dynamic markings (p, f) and a 'da Capo' instruction at the end.

3445. The House of Gray

Musical score for 'The House of Gray' in G major, 6/8 time signature. The score consists of two staves. The first staff contains measures 1 through 8, and the second staff contains measures 9 through 16. The piece features a mix of eighth and sixteenth notes, with a trill (tr) marking.

3446. New Years Day

Musical score for 'New Years Day' in G major, 6/8 time signature. The score consists of two staves. The first staff contains measures 1 through 8, and the second staff contains measures 9 through 16. The piece features a mix of eighth and sixteenth notes, with a trill (tr) marking.

3447. Port Rorie Dall

Slow

(Irish.)

Musical score for 'Port Rorie Dall' in G major, C time signature. The score consists of four staves. The first staff contains measures 1 through 8, the second staff contains measures 9 through 12, the third staff contains measures 13 through 20, and the fourth staff contains measures 21 through 24. The piece features a mix of eighth and sixteenth notes, with several trill (tr) markings.

3448. Miss Bakers Hornpipe

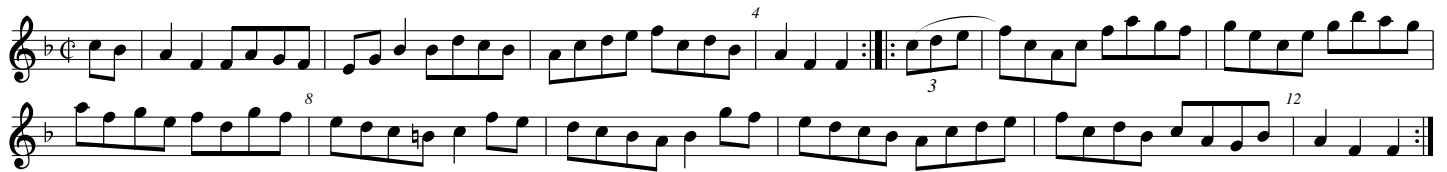

3449. The Rakish Highland man



3450. Let that stand there

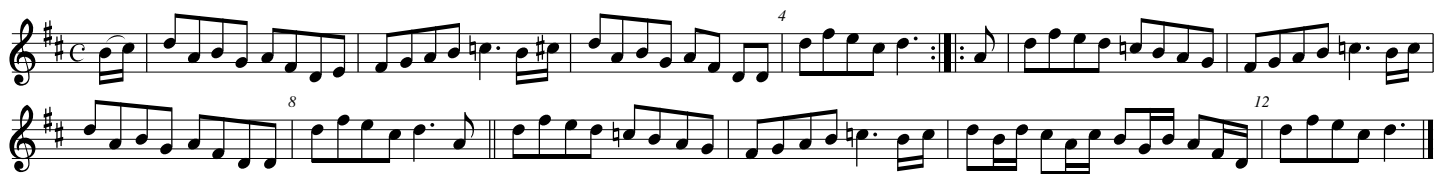

3451. Rough & Hardy

Rough and Hardy

Moderato



3452. Lethe

Slow



3453. John Roy Stewart

My love is fair & handsome



3454. Harper's Fancy



3455. Jackson over the Water

Musical score for 'Jackson over the Water' in 6/8 time, key of B-flat major. The score consists of two staves. The first staff contains the melody with trills (tr) and a 4-measure rest. The second staff contains the accompaniment with a 12-measure rest and trills (tr) and a 16-measure rest.

3456. Les Drapeaux

Musical score for 'Les Drapeaux' in common time, key of D major. The score consists of two staves. The first staff contains the melody with a 4-measure rest and an 8-measure rest. The second staff contains the accompaniment with a 16-measure rest, a 20-measure rest, and a 24-measure rest.

3457. The Life we love

Musical score for 'The Life we love' in 6/8 time, key of D major. The score consists of two staves. The first staff contains the melody with a 4-measure rest and a trill (tr) and an 8-measure rest. The second staff contains the accompaniment with a 12-measure rest and a 16-measure rest.

3458. Ardkinlass's Delight. For Ger. Flute

Slow

Musical score for 'Ardkinlass's Delight. For Ger. Flute' in common time, key of D major. The score consists of two staves. The first staff contains the melody with a 4-measure rest, a trill (tr), and an 8-measure rest. The second staff contains the accompaniment with a 12-measure rest, a trill (tr), and a 16-measure rest.

3459. Ardkinlass's Delight. For Violin or Clarinet

Slow

Musical score for 'Ardkinlass's Delight. For Violin or Clarinet' in common time, key of B-flat major. The score consists of two staves. The first staff contains the melody with a 4-measure rest, a trill (tr), and an 8-measure rest. The second staff contains the accompaniment with a 12-measure rest, a trill (tr), and a 16-measure rest.

3460. The Queen's or 2.d Reg.t Quick Step

Musical score for 'The Queen's or 2.d Reg.t Quick Step' in 2/4 time, key of D major. The score consists of two staves. The first staff contains the melody with a 4-measure rest, an 8-measure rest, and a 12-measure rest. The second staff contains the accompaniment with a 16-measure rest, a 20-measure rest, and a 24-measure rest.

3461. Malbrouke

Musical score for 'Malbrouke' in 6/8 time, key of D major. The score consists of two staves. The first staff contains the melody with a 4-measure rest and an 8-measure rest. The second staff contains the accompaniment with a 12-measure rest, a 16-measure rest, and a 20-measure rest.

3462. Mary and Donald. a Strathspey.

Mary & Donald

3463. The Humours of Limerick
3464. Watie Lang
3465. Auld Reekie. or Hoble about.
3466. Dutch Skipper.
3467. John Small's Minuet

John Small's Minuet

3468. Fergusons Rant

3469. The Ragged Sailor

Musical notation for 'The Ragged Sailor' in 9/8 time, key of D major. The piece consists of two staves. The melody is on the top staff, and the accompaniment is on the bottom staff. The melody features a 4-measure phrase and an 8-measure phrase.

3470. The Humours of Listivain

(Irish.)

Musical notation for 'The Humours of Listivain' in 6/8 time, key of D major. The piece consists of two staves. The melody is on the top staff, and the accompaniment is on the bottom staff. The melody features a 4-measure phrase and an 8-measure phrase.

3471. Saw ye nae my Peggy.

Musical notation for 'Saw ye nae my Peggy.' in 3/2 time, key of D major. The piece consists of three staves. The melody is on the top staff, and the accompaniment is on the bottom two staves. The melody features a 4-measure phrase and an 8-measure phrase.

3472. Miss Iane Bruce's Jig

Miss jane Bruce's Jig

Musical notation for 'Miss Iane Bruce's Jig' in 6/8 time, key of D major. The piece consists of two staves. The melody is on the top staff, and the accompaniment is on the bottom staff. The melody features a 4-measure phrase and an 8-measure phrase.

3473. The Petticoat

Musical notation for 'The Petticoat' in 6/8 time, key of D major. The piece consists of two staves. The melody is on the top staff, and the accompaniment is on the bottom staff. The melody features a 4-measure phrase, an 8-measure phrase, and a 12-measure phrase.

3474. Locheil's awa to France, but he'll come again.

Musical notation for 'Locheil's awa to France, but he'll come again.' in C major, common time. The piece consists of two staves. The melody is on the top staff, and the accompaniment is on the bottom staff. The melody features a 4-measure phrase and an 8-measure phrase.

3475. Paddeen O Rafardie.

(Irish)

Musical notation for 'Paddeen O Rafardie.' in 6/8 time, key of D major. The piece consists of two staves. The melody is on the top staff, and the accompaniment is on the bottom staff. The melody features a 4-measure phrase, an 8-measure phrase, and a 12-measure phrase.

Very Slow

3476. Will ye go to the Ew _ Bughts Marrion

Musical notation for 3476. Will ye go to the Ew _ Bughts Marrion. The piece is in 2/4 time, key of D major. It consists of two staves. The first staff has measures 1-11, with a 4-measure repeat sign at measure 4 and an 8-measure repeat sign at measure 8. The second staff has measures 12-17, with a 12-measure repeat sign at measure 12 and a 16-measure repeat sign at measure 16. The piece ends with a double bar line.

3477. Miss Murray's Jig

Musical notation for 3477. Miss Murray's Jig. The piece is in 6/8 time, key of D major. It consists of two staves. The first staff has measures 1-11, with a 4-measure repeat sign at measure 4 and an 8-measure repeat sign at measure 8. The second staff has measures 12-17, with a 12-measure repeat sign at measure 12 and a 16-measure repeat sign at measure 16. The piece ends with a double bar line.

3478. Provance

Musical notation for 3478. Provance. The piece is in 2/4 time, key of D major. It consists of two staves. The first staff has measures 1-11, with a 4-measure repeat sign at measure 4 and an 8-measure repeat sign at measure 8. The second staff has measures 12-17, with a 12-measure repeat sign at measure 12 and a 16-measure repeat sign at measure 16. The piece ends with a double bar line.

3479. Gi'e me A Lass wi'a Lump o' Land.

Musical notation for 3479. Gi'e me A Lass wi'a Lump o' Land. The piece is in 6/8 time, key of D major. It consists of two staves. The first staff has measures 1-11, with a 4-measure repeat sign at measure 4 and an 8-measure repeat sign at measure 8. The second staff has measures 12-17, with a 12-measure repeat sign at measure 12 and a 16-measure repeat sign at measure 16. The piece ends with a double bar line.

3480. Niven's Scots Measure or Mary's Dream.

Musical notation for 3480. Niven's Scots Measure or Mary's Dream. The piece is in 6/8 time, key of B-flat major. It consists of two staves. The first staff has measures 1-11, with a 4-measure repeat sign at measure 4 and an 8-measure repeat sign at measure 8. The second staff has measures 12-17, with a 12-measure repeat sign at measure 12 and a 16-measure repeat sign at measure 16. The piece ends with a double bar line.

3481. Lillie Bulera

Musical notation for 3481. Lillie Bulera. The piece is in 6/8 time, key of D major. It consists of three staves. The first staff has measures 1-11, with a 4-measure repeat sign at measure 4 and an 8-measure repeat sign at measure 8. The second staff has measures 12-17, with a 12-measure repeat sign at measure 12 and a 16-measure repeat sign at measure 16. The third staff has measures 18-24, with a 20-measure repeat sign at measure 20 and a 24-measure repeat sign at measure 24. The piece ends with a double bar line.

3482. Miss Wade's Delight

Musical notation for 3482. Miss Wade's Delight. The piece is in 2/4 time, key of D major. It consists of two staves. The first staff has measures 1-11, with a 4-measure repeat sign at measure 4 and an 8-measure repeat sign at measure 8. The second staff has measures 12-17, with a 12-measure repeat sign at measure 12 and a 16-measure repeat sign at measure 16. The piece ends with a double bar line.

3483. The Shepherd Adonis

Musical notation for 3483. The Shepherd Adonis. The piece is in 3/4 time, key of D major. It consists of one staff. The first staff has measures 1-11, with a 4-measure repeat sign at measure 4 and an 8-measure repeat sign at measure 8. The second staff has measures 12-17, with a 12-measure repeat sign at measure 12. The piece ends with a double bar line.

3484. In Wine there is all

Allegretto



3485. Love Sick Polly

Moderato



3486. La Iupon Rouge or the Scarlet Petticoat. [G]

Musical notation for 3486. La Iupon Rouge or the Scarlet Petticoat. [G]. The piece is in 6/8 time, key of G major. It features three staves. The first staff has a repeat sign and measure numbers 4 and 8. The second staff has a repeat sign, measure numbers 12, 16, and 20, and a 'D.C.' marking. The third staff has a repeat sign, measure numbers 20, 24, and 28, and a 'D.C.' marking. The instruction 'DC then go on' is written above the second staff.

3486. La Iupon Rouge or the Scarlet Petticoat. [D]

Musical notation for 3486. La Iupon Rouge or the Scarlet Petticoat. [D]. The piece is in 6/8 time, key of D major. It features three staves. The first staff has a repeat sign and measure numbers 4 and 8. The second staff has a repeat sign, measure numbers 12, 16, and 20, and a 'D.C.' marking. The third staff has a repeat sign, measure numbers 20, 24, and 28, and a 'D.C.' marking. The instruction 'D.C. then go on' is written above the second staff.

3487. Salt Fish and Dumplins

Salt Fish & Dumplins

Musical notation for 3487. Salt Fish and Dumplins. The piece is in 4/4 time, key of D major. It features two staves. The first staff has a repeat sign and measure numbers 4 and 8. The second staff has a repeat sign, measure numbers 12, 16, and 20, and a 'tr' marking. The piece ends with a double bar line.

3488. A Basket of Oysters, or Pady the Weaver.

Musical notation for 3488. A Basket of Oysters, or Pady the Weaver. The piece is in 6/8 time, key of D major. It features two staves. The first staff has a repeat sign and measure numbers 4 and 8. The second staff has a repeat sign, measure numbers 12, 16, and 20. The piece ends with a double bar line.

3489. La Royal Loverie Gavot

Musical notation for 3489. La Royal Loverie Gavot. The piece is in 2/4 time, key of D major. It features two staves. The first staff has a repeat sign and measure numbers 4 and 8. The second staff has a repeat sign, measure numbers 12, 16, and 20. The piece ends with a double bar line.

3490. My Mother says I manna

Allegretto

Musical notation for 3490. My Mother says I manna. The piece is in 6/8 time and G major. It consists of two staves. The first staff has measures 1-8, and the second staff has measures 9-16. Trills (tr) are marked above measures 1, 3, 5, 7, 9, 11, and 13. Measure numbers 4, 8, 12, and 16 are indicated below the notes.

3491. Jink About
Jink About

Musical notation for 3491. Jink About. The piece is in 6/8 time and G major. It consists of two staves. The first staff has measures 1-8, and the second staff has measures 9-16. Measure numbers 4, 8, 12, and 16 are indicated below the notes.

3492. Tambourine [G]

Moderato

Musical notation for 3492. Tambourine [G]. The piece is in 6/8 time and G major. It consists of two staves. The first staff has measures 1-8, and the second staff has measures 9-16. Trills (tr) are marked above measures 3, 7, 11, and 15. Measure numbers 4, 8, 12, and 16 are indicated below the notes.

3492. Tambourine [D]

Moderato

Musical notation for 3492. Tambourine [D]. The piece is in 6/8 time and D major. It consists of two staves. The first staff has measures 1-8, and the second staff has measures 9-16. Trills (tr) are marked above measures 3, 7, 11, and 15. Measure numbers 4, 8, 12, and 16 are indicated below the notes.

3493. Capt. O Kain.
Captain O' Kain.

Slow

(Irish.)

Musical notation for 3493. Capt. O Kain. The piece is in 3/4 time and B-flat major. It consists of two staves. The first staff has measures 1-12, and the second staff has measures 13-24. Measure numbers 4, 8, 12, 16, 20, and 24 are indicated below the notes.

3494. The Big Bowwow

Musical notation for 3494. The Big Bowwow. The piece is in 6/8 time and G major. It consists of two staves. The first staff has measures 1-8, and the second staff has measures 9-16. Trills (tr) are marked above measures 3, 7, 11, and 15. Measure numbers 4, 8, 12, and 16 are indicated below the notes.

3495. Dollie's the Girl for me.

Musical notation for 3495. Dollie's the Girl for me. The piece is in 9/8 time and G major. It consists of two staves. The first staff has measures 1-4, and the second staff has measures 5-12. Trills (tr) are marked above measures 5, 9, and 11. Measure numbers 8 and 12 are indicated below the notes.

3496. Jackson's Frolic

Jackson's Frolic

Musical notation for Jackson's Frolic, consisting of two staves. The key signature is one sharp (F#) and the time signature is 6/8. The melody features eighth and sixteenth notes with various ornaments and fingerings (4, 8, 12, 16).

3497. Come now for jest & Smiling

Lively

Musical notation for Come now for jest & Smiling, consisting of two staves. The key signature is one sharp (F#) and the time signature is common time (C). The melody features quarter and eighth notes with trills and fingerings (4, 8, 12, 16).

3498. By love I'll be free.

By Jove I'll be free.

Moderato

Musical notation for By love I'll be free., consisting of two staves. The key signature is one sharp (F#) and the time signature is 3/8. The melody features eighth and sixteenth notes with trills and fingerings (4, 8, 12, 16, 20, 24, 28).

3499. McNeil's Maggot

Musical notation for McNeil's Maggot, consisting of two staves. The key signature is one sharp (F#) and the time signature is common time (C). The melody features eighth and sixteenth notes with trills and fingerings (4, 8, 12).

3500. Dumbarton Drums beat. bonny O;

Slow

Musical notation for Dumbarton Drums beat. bonny O;, consisting of two staves. The key signature is one flat (Bb) and the time signature is common time (C). The melody features eighth and sixteenth notes with trills and fingerings (4, 8, 12, 16).

3501. Drown Drouth

Musical notation for Drown Drouth, consisting of two staves. The key signature is one sharp (F#) and the time signature is 9/8. The melody features eighth and sixteenth notes with trills and fingerings (4, 8).

3502. The Dawning of the Day

Slow

Musical notation for The Dawning of the Day, consisting of two staves. The key signature is one sharp (F#) and the time signature is common time (C). The melody features eighth and sixteenth notes with trills and fingerings (4, 8, 12).

3503. Orhall. A Strathspey

Musical score for 3503. Orhall. A Strathspey. The score is in 2/4 time and B-flat major. It consists of two staves. The first staff has a treble clef and contains the melody with trills (tr) and a fourth note (4). The second staff has a bass clef and contains the accompaniment with trills (tr) and an eighth note (8).

3504. Cuddy Clawd her

Musical score for 3504. Cuddy Clawd her. The score is in 6/8 time and G major. It consists of two staves. The first staff has a treble clef and contains the melody with a fourth note (4) and an eighth note (8). The second staff has a bass clef and contains the accompaniment with a twelfth note (12) and a sixteenth note (16).

3505. The Royal Scots March

Slow

Musical score for 3505. The Royal Scots March. The score is in 4/4 time and G major. It consists of two staves. The first staff has a treble clef and contains the melody with a fourth note (4) and an eighth note (8). The second staff has a bass clef and contains the accompaniment with a twelfth note (12) and a sixteenth note (16).

3506. Crief Fair

Musical score for 3506. Crief Fair. The score is in 2/4 time and B-flat major. It consists of two staves. The first staff has a treble clef and contains the melody with a fourth note (4) and a trill (tr). The second staff has a bass clef and contains the accompaniment with an eighth note (8), a trill (tr), and a twelfth note (12).

3507. Winter.

Slow

Musical score for 3507. Winter. The score is in 6/8 time and G major. It consists of two staves. The first staff has a treble clef and contains the melody with a fourth note (4) and an eighth note (8). The second staff has a bass clef and contains the accompaniment with a twelfth note (12) and a sixteenth note (16).

3508. Semenzati

Allegretto

Musical score for 3508. Semenzati. The score is in 2/4 time and G major. It consists of two staves. The first staff has a treble clef and contains the melody with a fourth note (4) and an eighth note (8). The second staff has a bass clef and contains the accompaniment with a twelfth note (12) and a sixteenth note (16).

3509. Chasse Marine

Musical score for 3509. Chasse Marine. The score is in 6/8 time and G major. It consists of two staves. The first staff has a treble clef and contains the melody with a fourth note (4), a trill (tr), and an eighth note (8). The second staff has a bass clef and contains the accompaniment with a twelfth note (12) and a sixteenth note (16).

3510. The Whirlie Wha.

Musical score for 3510. The Whirlie Wha. The score is in 6/8 time and G major. It consists of two staves. The first staff has a treble clef and contains the melody with a trill (tr), a fourth note (4), a trill (tr), and an eighth note (8). The second staff has a bass clef and contains the accompaniment with a twelfth note (12), a trill (tr), and a sixteenth note (16).

3511. Awa Whigs awa.

Very slow

Musical score for 'Awa Whigs awa.' in G major, common time. The score consists of two staves. The first staff contains the melody with trills (tr) and fingerings (4, 8) indicated. The second staff contains the accompaniment with fingerings (12, 16) indicated.

3512. The General Toast

Musical score for 'The General Toast' in G major, 6/8 time. The score consists of two staves. The first staff contains the melody with fingerings (4, 8) indicated. The second staff contains the accompaniment with fingerings (12, 16) indicated.

3513. The Sailor Laddie

Musical score for 'The Sailor Laddie' in G major, 6/8 time. The score consists of two staves. The first staff contains the melody with fingerings (4, 8) indicated. The second staff contains the accompaniment with fingerings (12, 16) indicated.

3514. A Foreign Air [D]

Musical score for 'A Foreign Air [D]' in D major, 2/4 time. The score consists of three staves. The first staff contains the melody with fingerings (4, 8) indicated. The second and third staves contain the accompaniment with fingerings (12, 16, 20, 24, 28, 32) and trills (tr) indicated.

3514. A Foreign Air [G]

Musical score for 'A Foreign Air [G]' in G major, 2/4 time. The score consists of three staves. The first staff contains the melody with fingerings (4, 8) indicated. The second and third staves contain the accompaniment with fingerings (12, 16, 20, 24, 28, 32) and trills (tr) indicated.

3515. The Rope Dance

Musical score for 'The Rope Dance' in G major, 6/8 time. The score consists of two staves. The first staff contains the melody with fingerings (4, 8) indicated. The second staff contains the accompaniment with fingerings (12, 16) indicated.

3516. Come Sweet Lass

Musical score for 'Come Sweet Lass' in G major, common time. The score consists of one staff. The melody includes fingerings (4) and first/second endings (1, 2) indicated.

3517. The Sailor Lassie

Musical score for 'The Sailor Lassie' in 2/8 time, key of D major. The score consists of two staves. The first staff contains the melody with trills (tr) and a four-measure rest (4). The second staff contains the accompaniment with eighth-note patterns and a twelve-measure rest (12).

3518. Earl of Loudons Strathspey

Musical score for 'Earl of Loudons Strathspey' in 2/4 time, key of D major. The score consists of three staves. The first staff contains the melody with a four-measure rest (4). The second and third staves contain the accompaniment with eighth-note patterns and rests of 8 and 12 measures respectively.

3519. Quick Step 10 Reg.t
Quick Step of the 10th Regiment

Musical score for 'Quick Step 10 Reg.t' in 2/4 time, key of D major. The score consists of two staves. The first staff contains the melody with a four-measure rest (4). The second staff contains the accompaniment with eighth-note patterns and a four-measure rest (4).

3520. The Fumbler

Musical score for 'The Fumbler' in 6/8 time, key of B-flat major. The score consists of two staves. The first staff contains the melody with a four-measure rest (4) and an eight-measure rest (8). The second staff contains the accompaniment with eighth-note patterns and rests of 12 and 16 measures respectively.

3521. See the Conquering Hero comes

Musical score for 'See the Conquering Hero comes' in 2/4 time, key of D major. The score consists of two staves. The first staff contains the melody with a four-measure rest (4) and an eight-measure rest (8). The second staff contains the accompaniment with eighth-note patterns and rests of 12, 16, and 16 measures respectively. The piece ends with the instruction 'Da Capo'.

3522. Cottilon.

Musical score for 'Cottilon' in 2/4 time, key of D major. The score consists of two staves. The first staff contains the melody with a four-measure rest (4) and an eight-measure rest (8). The second staff contains the accompaniment with eighth-note patterns and rests of 12 and 16 measures respectively.

3523. The Kings Anthem
God Save the King/Queen

Musical score for 'The Kings Anthem' in 3/4 time, key of D major. The score consists of two staves. The first staff contains the melody with trills (tr) and rests of 4 and 8 measures. The second staff contains the accompaniment with eighth-note patterns and rests of 12 and 16 measures respectively.

3524. Rule Britannia

Musical score for 3524. Rule Britannia, featuring two staves of music in G major and common time. The score includes various musical notations such as slurs, trills (tr), and a 'Cho.s' (Chorus) section. Measure numbers 4, 8, 12, and 16 are indicated.

3525. Irish Morshaw [D]

Musical score for 3525. Irish Morshaw [D], featuring two staves of music in D major and 6/8 time. The score includes slurs and trills (tr). Measure numbers 4, 8, 12, and 16 are indicated.

3525. Irish Morshaw [G]

Musical score for 3525. Irish Morshaw [G], featuring two staves of music in G major and 6/8 time. The score includes slurs and trills (tr). Measure numbers 4, 8, 12, and 16 are indicated.

3526. A Trip to the Rotunda [D]

Musical score for 3526. A Trip to the Rotunda [D], featuring two staves of music in D major and 6/8 time. The score includes slurs and trills (tr). Measure numbers 4, 8, 12, and 16 are indicated.

3526. A Trip to the Rotunda [G]

Musical score for 3526. A Trip to the Rotunda [G], featuring two staves of music in G major and 6/8 time. The score includes slurs and trills (tr). Measure numbers 4, 8, 12, and 16 are indicated.

3527. Allemanda

Musical score for 3527. Allemanda, featuring two staves of music in 2/4 time. The score includes slurs and trills (tr). Measure numbers 4, 8, 12, and 16 are indicated.

3528. Roger's Farewell

Coming thro the rye

Musical score for 3528. Roger's Farewell, featuring two staves of music in G major and common time. The score includes slurs and trills (tr). Measure numbers 4, 8, 12, and 16 are indicated.

3529. Allemanda [D]

Musical score for 3529. Allemanda [D], featuring two staves of music in D major and 6/8 time. The score includes slurs and trills (tr). Measure numbers 4, 8, 12, 16, and 20 are indicated. The piece concludes with 'D.C.' (Da Capo).

3529. Allemanda [G]

Musical score for 3529. Allemanda [G]. The score is in G major and 6/8 time. It consists of two staves. The first staff has a treble clef and a key signature of one sharp (F#). The second staff has a bass clef and a key signature of one sharp (F#). The piece is marked with a repeat sign and includes fingerings (4, 8, 12, 16, 20) and a trill (tr). The piece ends with a double bar line and a repeat sign.

3530. How Imperfect is Expression

Musical score for 3530. How Imperfect is Expression. The score is in C major and common time (C). It consists of two staves. The first staff has a treble clef and a key signature of no sharps or flats. The second staff has a bass clef and a key signature of no sharps or flats. The piece is marked with a repeat sign and includes fingerings (4, 8, 12, 16) and trills (tr). The piece ends with a double bar line and a repeat sign.

3531. Cottilon

Musical score for 3531. Cottilon. The score is in C major and 2/4 time. It consists of two staves. The first staff has a treble clef and a key signature of no sharps or flats. The second staff has a bass clef and a key signature of no sharps or flats. The piece is marked with a repeat sign and includes a slur (s), fingerings (4, 8), and trills (tr). The piece ends with a double bar line and a repeat sign.

3532. Athole House

Musical score for 3532. Athole House. The score is in G major and common time (C). It consists of two staves. The first staff has a treble clef and a key signature of one sharp (F#). The second staff has a bass clef and a key signature of one sharp (F#). The piece is marked with a repeat sign and includes fingerings (4, 8, 12). The piece ends with a double bar line and a repeat sign.

3533. Irish Pelt

Musical score for 3533. Irish Pelt. The score is in G major and 6/8 time. It consists of two staves. The first staff has a treble clef and a key signature of one sharp (F#). The second staff has a bass clef and a key signature of one sharp (F#). The piece is marked with a repeat sign and includes fingerings (4, 8, 12, 16). The piece ends with a double bar line and a repeat sign.

3534. The Rakes of Rochester

Musical score for 3534. The Rakes of Rochester. The score is in G major and 2/4 time. It consists of two staves. The first staff has a treble clef and a key signature of one sharp (F#). The second staff has a bass clef and a key signature of one sharp (F#). The piece is marked with a repeat sign and includes trills (tr) and fingerings (4, 8, 12, 16). The piece ends with a double bar line and a repeat sign.

3535. Care thou Canker. A Favorite Caten. [D]

Musical score for 3535. Care thou Canker. A Favorite Caten. [D]. The score is in D major and common time (C). It consists of three staves. The first staff has a treble clef and a key signature of two sharps (F# and C#). The second staff has a bass clef and a key signature of two sharps (F# and C#). The third staff has a bass clef and a key signature of two sharps (F# and C#). The piece is marked with a repeat sign and includes fingerings (4, 8, 12, 16, 20, 24). The piece ends with a double bar line and a repeat sign.

3535. Care thou Canker. A Favorite Caten. [G]

Musical score for 'Care thou Canker. A Favorite Caten. [G]'. The score is in G major and common time (C). It consists of three staves. The first staff begins with a first ending bracket labeled '1' and contains measures 1 through 8. The second staff begins with a second ending bracket labeled '2' and contains measures 9 through 16. The third staff begins with a third ending bracket labeled '3' and contains measures 17 through 24. The piece concludes with a double bar line.

3536. The Free Masson's Anthem

Slow

Musical score for 'The Free Masson's Anthem'. The score is in 3/4 time and G major. It consists of three staves. The first staff contains measures 1 through 8, with a trill (tr) above measure 4 and another trill above measure 8. The second staff contains measures 9 through 16, with a fermata (⌘) above measure 12. The third staff contains measures 17 through 24, with a trill (tr) above measure 24 and a fermata (⌘) above measure 24. The piece concludes with a double bar line.

3537. The Chaplet

Musical score for 'The Chaplet'. The score is in G major and common time (C). It consists of two staves. The first staff contains measures 1 through 8, with a first ending bracket labeled '4' above measures 4-8. The second staff contains measures 9 through 12, with a first ending bracket labeled '8' above measures 8-12. The piece concludes with a double bar line.

3538. The New Spa Dance

Musical score for 'The New Spa Dance'. The score is in G major and 2/4 time. It consists of two staves. The first staff contains measures 1 through 8, with a first ending bracket labeled '4' above measures 4-8. The second staff contains measures 9 through 16, with a first ending bracket labeled '12' above measures 12-16 and a first ending bracket labeled '16' above measures 16-24. The piece concludes with a double bar line and the instruction 'Da Capo'.

3539. New Stepney March. For the Violin

Moderate

Musical score for 'New Stepney March. For the Violin'. The score is in G major and 6/8 time. It consists of two staves. The first staff contains measures 1 through 8, with a first ending bracket labeled '4' above measures 4-8. The second staff contains measures 9 through 16, with a first ending bracket labeled '12' above measures 12-16 and a first ending bracket labeled '16' above measures 16-24. The piece concludes with a double bar line.

3540. New Stepney March. For G. Flute

Moderato

Musical score for 'New Stepney March. For G. Flute'. The score is in G major and 6/8 time. It consists of two staves. The first staff contains measures 1 through 8, with a first ending bracket labeled '4' above measures 4-8. The second staff contains measures 9 through 16, with a first ending bracket labeled '12' above measures 12-16 and a first ending bracket labeled '16' above measures 16-24. The piece concludes with a double bar line.

3541. The York Fancy

Musical score for 'The York Fancy'. The score is in G major and common time (C). It consists of two staves. The first staff contains measures 1 through 8, with a trill (tr) above measure 4 and a first ending bracket labeled '4' above measures 4-8. The second staff contains measures 9 through 12, with a first ending bracket labeled '8' above measures 8-12 and a first ending bracket labeled '12' above measures 12-24. The piece concludes with a double bar line.

3542. Neil Gows Lamentation for Abercairney

Very Slow

Musical score for 3542. Neil Gows Lamentation for Abercairney. The score is in treble clef, key of D major, and common time (C). It consists of three staves. The first staff contains the melody with a 4-measure phrase. The second staff contains a bass line with an 8-measure phrase. The third staff contains a bass line with a 12-measure phrase.

3543. Loch Erroch Side

Lass of Gowrie

Musical score for 3543. Loch Erroch Side. The score is in treble clef, key of D major, and common time (C). It consists of three staves. The first staff contains the melody with trills (tr) and a 4-measure phrase. The second staff contains a bass line with an 8-measure phrase. The third staff contains a bass line with a 12-measure phrase and trills (tr).

3544. Capt. Hillman's March

Musical score for 3544. Capt. Hillman's March. The score is in treble clef, key of D major, and common time (C). It consists of three staves. The first staff contains the melody with a 4-measure phrase and a trill (tr). The second staff contains a bass line with an 8-measure phrase and a trill (tr). The third staff contains a bass line with a 12-measure phrase and a 16-measure phrase with a trill (tr).

3545. The Trim built Wherry

Affettuoso

Musical score for 3545. The Trim built Wherry. The score is in treble clef, key of D major, and 3/4 time. It consists of two staves. The first staff contains the melody with a 4-measure phrase and an 8-measure phrase. The second staff contains a bass line with a 12-measure phrase and a 16-measure phrase.

3546. Jackson's Bouner Bougher.

Morgan Rattler

(Irish)

Musical score for 3546. Jackson's Bouner Bougher. The score is in treble clef, key of D major, and 6/8 time. It consists of two staves. The first staff contains the melody with a trill (tr) and a 4-measure phrase. The second staff contains a bass line with a 12-measure phrase and a 16-measure phrase.

3547. March 30th Reg.t by Mr. Alphy

March 30th Regiment by Mr. Alphy

Musical score for 3547. March 30th Reg.t by Mr. Alphy. The score is in treble clef, key of D major, and common time (C). It consists of three staves. The first staff contains the melody with a 4-measure phrase. The second staff contains a bass line with a trill (tr) and an 8-measure phrase. The third staff contains a bass line with a 12-measure phrase and a 16-measure phrase.

3548. Bonny Annie

Musical score for 3548. Bonny Annie, featuring two staves of music in C major and 2/4 time. The melody is marked with a '4' above the first measure and an '8' above the eighth measure. The piece concludes with a double bar line and repeat dots.

3549. Kentish March

Slow

Musical score for 3549. Kentish March, featuring two staves of music in G major and 2/4 time. The tempo is marked 'Slow'. The melody is marked with a '4' above the fourth measure and an '8' above the eighth measure. The bass line includes triplets marked with a '3' and a '12'. The piece concludes with a double bar line and repeat dots.

3550. Innes's Jig

Musical score for 3550. Innes's Jig, featuring two staves of music in G major and 6/8 time. The melody is marked with a '4' above the fourth measure and an '8' above the eighth measure. The bass line includes triplets marked with a '3' and a '12', and a trill marked with 'tr'. The piece concludes with a double bar line and repeat dots.

3551. Major Graham

Very Slow

Musical score for 3551. Major Graham, featuring two staves of music in G major and 2/4 time. The tempo is marked 'Very Slow'. The melody is marked with a '4' above the fourth measure and a trill marked with 'tr'. The bass line includes a trill marked with 'tr' and a '12'. The piece concludes with a double bar line and repeat dots.

3552. March 3d Regt Dragoon Guards

March of the 3d Regiment Dragoon Guards

Musical score for 3552. March 3d Regt Dragoon Guards, featuring two staves of music in G major and 2/4 time. The melody is marked with a '4' above the fourth measure and an '8' above the eighth measure. The bass line includes triplets marked with a '3' and a '12', and a trill marked with 'tr'. The piece concludes with a double bar line and repeat dots.

3553. Saw away 'lias Scrape away.

Musical score for 3553. Saw away 'lias Scrape away., featuring two staves of music in G major and 12/8 time. The melody is marked with a '4' above the fourth measure and an '8' above the eighth measure. The bass line includes a '12'. The piece concludes with a double bar line and repeat dots.

3554. The Royal Boarding School. or 5th of December.

Musical score for 3554. The Royal Boarding School. or 5th of December., featuring two staves of music in G major and 2/4 time. The melody is marked with a '4' above the fourth measure and an '8' above the eighth measure. The bass line includes a '12'. The piece concludes with a double bar line and repeat dots.

3555. Cleghorn's Rant

Musical score for 3555. Cleghorn's Rant, featuring two staves of music in G major and common time. The piece includes a 4-measure phrase and an 8-measure phrase, ending with a D.C. (Da Capo) instruction.

3556. Gie the Lasses mair o'it.

Musical score for 3556. Gie the Lasses mair o'it, featuring two staves of music in G major and common time. The piece includes a 4-measure phrase with a trill (tr) and an 8-measure phrase with a trill (tr).

3557. Gen Washingtons March

Musical score for 3557. Gen Washingtons March, featuring three staves of music in G major and common time. The piece includes a 4-measure phrase with a trill (tr), an 8-measure phrase with a trill (tr), and a 12-measure phrase with a trill (tr).

3558. John O Badenyond [D]

Musical score for 3558. John O Badenyond [D], featuring three staves of music in G major and common time. The piece includes a 4-measure phrase with a trill (tr), an 8-measure phrase with a trill (tr), and a 12-measure phrase with a trill (tr).

3558. John O Badenyond [G]

Musical score for 3558. John O Badenyond [G], featuring three staves of music in G major and common time. The piece includes a 4-measure phrase with a trill (tr), an 8-measure phrase with a trill (tr), and a 12-measure phrase with a trill (tr).

3559. The Red Jock

Moderato

Musical score for 3559. The Red Jock, featuring three staves of music in G major and common time. The piece includes a 4-measure phrase with a trill (tr), an 8-measure phrase with a trill (tr), and a 12-measure phrase with a trill (tr).

3560. Bank's Dance. for "As you like it"

Musical score for 3560. Bank's Dance. for "As you like it". The score is in 6/8 time and consists of three staves. The first staff begins with a treble clef and a key signature of one sharp (F#). The music features a mix of eighth and sixteenth notes, with some triplet markings. Measure numbers 4, 8, 12, 16, 20, and 24 are indicated throughout the piece.

3561. Sir John Whiteford's Strathspey

Slow

Musical score for 3561. Sir John Whiteford's Strathspey. The score is in C major and 2/4 time, marked "Slow". It consists of two staves. The music is characterized by a steady eighth-note rhythm and includes several trill ornaments (tr) and a repeat sign. Measure numbers 4, 8, and 12 are marked.

3562. Let me alone. An English Ballad.

Andante

Musical score for 3562. Let me alone. An English Ballad. The score is in D major and 3/4 time, marked "Andante". It consists of two staves. The melody is simple and features a repeat sign. Measure numbers 4 and 8 are marked.

3563. The Merry Minx

Musical score for 3563. The Merry Minx. The score is in C major and 2/4 time. It consists of two staves. The music is a lively dance tune with a repeat sign. Measure numbers 4 and 8 are marked.

3564. The Goddesses

Musical score for 3564. The Goddesses. The score is in D major and 2/4 time. It consists of four staves. The music is a complex dance piece with a repeat sign. Measure numbers 4, 8, 12, 16, 20, 24, 28, and 32 are marked.

3565. French Air

Amerese

Musical score for 3565. French Air. The score is in D major and 2/4 time, marked "Amerese". It consists of two staves. The music is a simple air with a repeat sign and first/second endings. Measure numbers 8 and 12 are marked.

3566. The Fox Hunter's jig

Musical score for 'The Fox Hunter's jig' in G major, 6/8 time. The score consists of two systems of two staves each. The first system contains measures 1 through 8. The second system contains measures 9 through 16. The third system contains measures 17 through 24. Measure numbers 4, 8, 12, 16, 20, and 24 are indicated above the notes.

3567. O he de No's a Welch Tune

Andante

Musical score for 'O he de No's a Welch Tune' in G major, 3/4 time. The score consists of two systems of two staves each. The first system contains measures 1 through 4. The second system contains measures 5 through 8. Measure numbers 4 and 8 are indicated above the notes.

3568. Auld Robin Gray

Very Slow

Musical score for 'Auld Robin Gray' in G major, 3/4 time. The score consists of two systems of two staves each. The first system contains measures 1 through 4. The second system contains measures 5 through 8. Measure numbers 4 and 8 are indicated above the notes.

3569. Major Churchill's Dance

Musical score for 'Major Churchill's Dance' in G major, 4/4 time. The score consists of two systems of two staves each. The first system contains measures 1 through 4. The second system contains measures 5 through 12. Measure numbers 4, 8, and 12 are indicated above the notes.

3570. Sweet Richard a Welch Tune

Musical score for 'Sweet Richard a Welch Tune' in G major, 4/4 time. The score consists of two systems of two staves each. The first system contains measures 1 through 4. The second system contains measures 5 through 12. Measure numbers 4, 8, and 12 are indicated above the notes.

3571. Miss Menzies of Culdare's. Strathspey [D]

Musical score for 'Miss Menzies of Culdare's. Strathspey [D]' in G major, 4/4 time. The score consists of two systems of two staves each. The first system contains measures 1 through 4. The second system contains measures 5 through 12. Measure numbers 4, 8, and 12 are indicated above the notes. Trills (tr) are marked above measures 4, 8, and 12.

3571. Miss Menzies of Culdare's. Strathspey [G]

Musical score for 'Miss Menzies of Culdare's. Strathspey [G]' in G major, 4/4 time. The score consists of two systems of two staves each. The first system contains measures 1 through 4. The second system contains measures 5 through 12. Measure numbers 4, 8, and 12 are indicated above the notes. Trills (tr) are marked above measures 4, 8, and 12.

3571. Rondo D'Henry 4th

Musical score for 'Rondo D'Henry 4th' in G major, 4/4 time. The score consists of two systems of two staves each. The first system contains measures 1 through 4. The second system contains measures 5 through 8. Measure numbers 4, 8, and 12 are indicated above the notes.

3572. March of the 37th Reg.t

Musical score for 3572. March of the 37th Reg.t. The score is in 2/4 time and G major. It consists of three staves. The first staff has a 4-measure phrase. The second staff has an 8-measure phrase. The third staff has a 12-measure phrase, followed by two 3-measure phrases, and ends with a 16-measure phrase.

3573. The Green Garters

Musical score for 3573. The Green Garters. The score is in 6/8 time and G major. It consists of one staff with a 4-measure phrase, a trill (tr) over a 4-measure phrase, another trill (tr) over a 4-measure phrase, and an 8-measure phrase.

3574. Lord Bernard's March

Musical score for 3574. Lord Bernard's March. The score is in 2/4 time and G major. It consists of three staves. The first staff has a 4-measure phrase. The second staff has a trill (tr) over an 8-measure phrase. The third staff has a 16-measure phrase and ends with a 12-measure phrase.

3575. The Rural Thought

Musical score for 3575. The Rural Thought. The score is in 6/8 time and G major. It consists of three staves. The first staff has a 4-measure phrase and an 8-measure phrase. The second staff has a 12-measure phrase and a 16-measure phrase. The third staff has a 24-measure phrase, a 28-measure phrase, and a 32-measure phrase.

3576. Earl Marshal's Reel

Musical score for 3576. Earl Marshal's Reel. The score is in 2/4 time and G major. It consists of two staves. The first staff has a 4-measure phrase. The second staff has an 8-measure phrase and a 12-measure phrase.

3577. The Excambey.

Musical score for 3577. The Excambey. The score is in 6/8 time and G major. It consists of two staves. The first staff has a 4-measure phrase and an 8-measure phrase. The second staff has a 12-measure phrase and a 16-measure phrase.

3578. Nos Calen. Welch

Moderate

Musical score for 3578. Nos Calen. Welch. The score is in 2/4 time and G major. It consists of two staves. The first staff has a 4-measure phrase. The second staff has an 8-measure phrase and a 12-measure phrase.

3579. Pither in enough. Irish

Musical score for 3579. Pither in enough. Irish. The score is in 6/8 time and G major. It consists of three staves of music. The first staff has measures 1-8, the second staff has measures 9-16, and the third staff has measures 17-24. Trills (tr) are indicated above several notes. Measure numbers 4, 8, 12, 16, 20, and 24 are marked at the end of their respective measures.

3580. The Lillies of France

Musical score for 3580. The Lillies of France. The score is in 6/8 time and G major. It consists of two staves of music. The first staff has measures 1-8, and the second staff has measures 9-12. Trills (tr) are indicated above several notes. Measure numbers 4, 8, and 12 are marked at the end of their respective measures.

3581. Air de Chasse.

Musical score for 3581. Air de Chasse. The score is in 6/8 time and G major. It consists of one staff of music with measures 1-12. Measure numbers 4, 8, and 12 are marked at the end of their respective measures.

3582. For lake of Gold

Moderately

Musical score for 3582. For lake of Gold. The score is in 6/8 time and G major. It consists of two staves of music. The first staff has measures 1-8, and the second staff has measures 9-16. Trills (tr) are indicated above several notes. Measure numbers 4, 8, 12, and 16 are marked at the end of their respective measures.

3583. Water parted from the Sea

Musical score for 3583. Water parted from the Sea. The score is in 3/4 time and G major. It consists of four staves of music. The first staff has measures 1-8, the second staff has measures 9-16, the third staff has measures 17-24, and the fourth staff has measures 25-48. Trills (tr) are indicated above several notes. Measure numbers 4, 8, 12, 16, 20, 24, 28, 32, 36, 40, 44, and 48 are marked at the end of their respective measures.

3584. The Georgia Grenadier's March

Musical score for 3584. The Georgia Grenadier's March. The score is in 6/8 time and G major. It consists of three staves of music. The first staff has measures 1-8, the second staff has measures 9-12, and the third staff has measures 13-20. Trills (tr) are indicated above several notes. Measure numbers 4, 8, 12, 16, and 20 are marked at the end of their respective measures.

3585. L' Ordnance

The upper part for the Ger. Flute

(French NB.)

3586. Southwark Granadie's March

3587. Gibraltar Balloons [D]

3587. Gibraltar Balloons [G]

3589. The Back of the Change House

Slow

3589. The Irish Lassies

3590. Row dowdow

With Spirit

3591. A Favourite Ballad from Robin Hood

Moderato

3592. The Dutches of Athole's Strathspey. [A]

3592. The Dutches of Athole's Strathspey. [D]

3593. March 3d Regt of Guards

March of the 3rd Regiment of Guards

The 2nd strain of 2 identical 4-bar phrases is transcribed as those 4 bars repeated, to make this tune fit more easily into the same 3 staff lines at a reasonable scale. Note also that the 3rd strain ends with the 1st strain's final 4 bars.

3593. March 3d Regt of Guards

March of the 3rd Regiment of Guards

3595. Lovely Jeanie

Affectuoso

Musical score for 'Lovely Jeanie' in G major, common time. The score consists of two staves. The first staff begins with a treble clef and a key signature of one sharp (F#). The second staff begins with a bass clef and the same key signature. The music features a variety of rhythmic patterns, including eighth and sixteenth notes, and rests. Trills (tr) are indicated above several notes. Measure numbers 4, 8, 12, and 16 are marked at the beginning of their respective measures.

3596. The Amazon

Musical score for 'The Amazon' in G major, common time. The score consists of two staves. The first staff begins with a treble clef and a key signature of one sharp (F#). The second staff begins with a bass clef and the same key signature. The music features a variety of rhythmic patterns, including eighth and sixteenth notes, and rests. Trills (tr) are indicated above several notes. Measure numbers 4, 8, 12, and 16 are marked at the beginning of their respective measures.

3597. She had something else to do

Musical score for 'She had something else to do' in G major, common time. The score consists of two staves. The first staff begins with a treble clef and a key signature of one sharp (F#). The second staff begins with a bass clef and the same key signature. The music features a variety of rhythmic patterns, including eighth and sixteenth notes, and rests. Measure numbers 4, 8, 12, and 16 are marked at the beginning of their respective measures.

3598. War's alarms entic'd my Willy

Affectuoso

Musical score for 'War's alarms entic'd my Willy' in G major, common time. The score consists of two staves. The first staff begins with a treble clef and a key signature of one sharp (F#). The second staff begins with a bass clef and the same key signature. The music features a variety of rhythmic patterns, including eighth and sixteenth notes, and rests. Measure numbers 4, 8, 12, and 16 are marked at the beginning of their respective measures.

Bar 14 is missing a beat. Checking with other versions online suggests that doubling the length of the last beat is the usual solution (F3D rather than F>D), and this does fit in well with the rest of the tune. So I fixed it, but there are other "fixes".

3599. A Favourite Highland Air

Musical score for 'A Favourite Highland Air' in G major, common time. The score consists of two staves. The first staff begins with a treble clef and a key signature of one sharp (F#). The second staff begins with a bass clef and the same key signature. The music features a variety of rhythmic patterns, including eighth and sixteenth notes, and rests. Trills (tr) are indicated above several notes. Measure numbers 4, 8, 12, and 16 are marked at the beginning of their respective measures.

3600. Auld Bessy

Musical score for 'Auld Bessy' in G major, common time. The score consists of two staves. The first staff begins with a treble clef and a key signature of one sharp (F#). The second staff begins with a bass clef and the same key signature. The music features a variety of rhythmic patterns, including eighth and sixteenth notes, and rests. Trills (tr) are indicated above several notes. Measure numbers 4, 8, 12, and 16 are marked at the beginning of their respective measures.

– O'Neill's Rare Small M5 Vol.4 –

A Selection of Scotch, English, Irish & Foreign Airs. Vol.4

(pub. George Goulding, 1794)

A Selection of Scotch, English, Irish & Foreign Airs.
 Properly Adapted for the German Flute, Violin or Fife.
 Ent.d at Stationers Hall
 London
 Printed by G. Goulding & C.o 117 New Bond Street.

4001. Mrs Spens Monro's Jig



4002. Lady Loudon's Strathspey

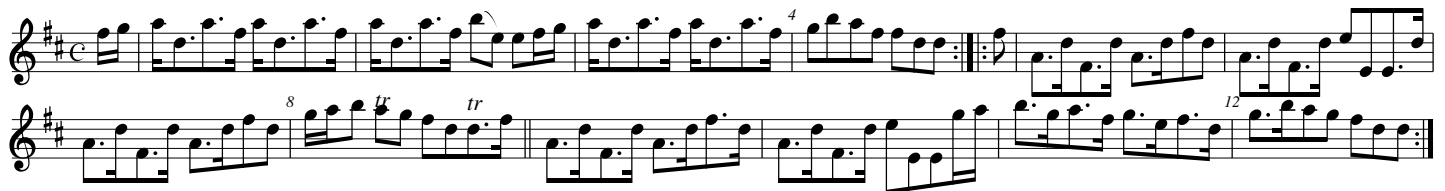

4003. Loch Vach

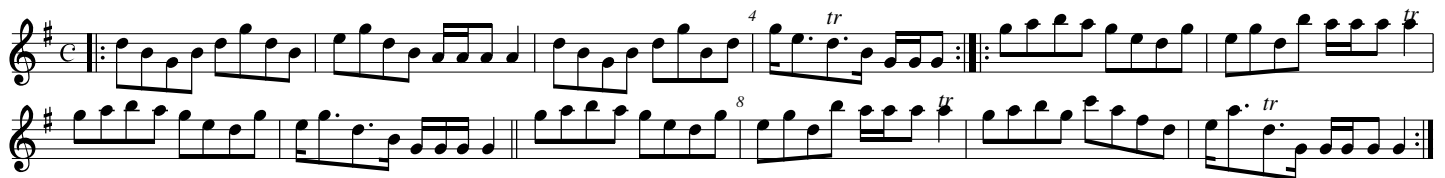

4004. Lamberton Races



4005. Countess of Sutherland's Reel [G]



4005. Countess of Sutherland's Reel [D]

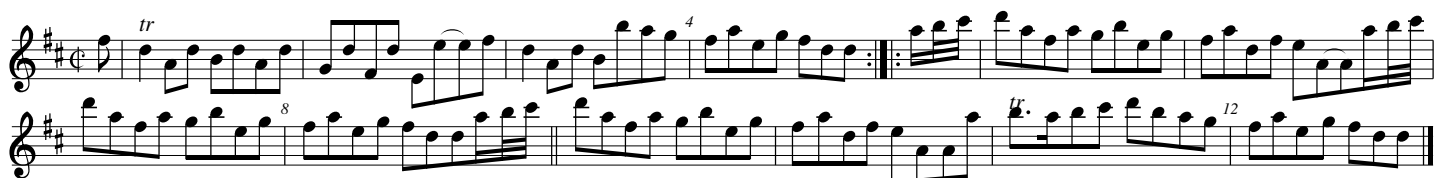

4006. Col. Wemys's Reel

Colonel Wemys's Reel

Musical score for 4006. Col. Wemys's Reel, featuring two staves of music in G major and 6/8 time. The score includes a repeat sign and fingerings 4, 8, and 12.

4007. The Miners of Wicklow

(Irish)

Musical score for 4007. The Miners of Wicklow, featuring two staves of music in G major and 6/8 time. The score includes a repeat sign and fingerings 4, 8, 12, and 16.

4008. Rocks of Cashel [G]

(Irish)

Musical score for 4008. Rocks of Cashel [G], featuring two staves of music in G major and 6/8 time. The score includes a repeat sign and fingerings 4 and 8.

4008. Rocks of Cashel [D]

(Irish)

Musical score for 4008. Rocks of Cashel [D], featuring two staves of music in D major and 6/8 time. The score includes a repeat sign and fingerings 4 and 8.

4009. Lary Grogan [D]

(Irish)

Musical score for 4009. Lary Grogan [D], featuring two staves of music in D major and 6/8 time. The score includes a repeat sign and fingerings 4, 8, 12, and 16.

4009. Lary Grogan [G]

(Irish)

Musical score for 4009. Lary Grogan [G], featuring two staves of music in G major and 6/8 time. The score includes a repeat sign and fingerings 4, 8, 12, and 16.

4010. The Caledonian Hunt

Musical score for 4010. The Caledonian Hunt, featuring three staves of music in G major and 6/8 time. The score includes a repeat sign and fingerings 4, 8, 12, and 16.

4011. Cap.t Mackintosh

Captain Mackintosh

Musical score for 4011. Cap.t Mackintosh, featuring three staves of music in 2/4 time with a key signature of one sharp (F#). The score includes measures 4, 8, 12, 16, 20, 24, 28, and 32.

4012. Peggy Perkins

Musical score for 4012. Peggy Perkins, featuring two staves of music in 2/4 time with a key signature of one sharp (F#). The score includes measures 4, 8, 12, and 16.

4013. La Belle Catherine

Musical score for 4013. La Belle Catherine, featuring two staves of music in 2/4 time with a key signature of one sharp (F#). The score includes measures 4, 8, 12, and 16, ending with the instruction "Da C.o".

4014. The Nymph

Musical score for 4014. The Nymph, featuring two staves of music in 2/4 time with a key signature of one sharp (F#). The score includes measures 4, 8, 12, 16, 20, and 24.

4015. The Caledonian Beauty [D]

Musical score for 4015. The Caledonian Beauty [D], featuring three staves of music in 2/4 time with a key signature of one sharp (F#). The score includes measures 4, 8, 12, 16, 20, and 24.

4015. The Caledonian Beauty [G]

Musical score for 4015. The Caledonian Beauty [G], featuring three staves of music in 2/4 time with a key signature of one sharp (F#). The score includes measures 4, 8, 12, 16, 20, and 24.

4016. Mac Gregor Aruaro

Slow

Musical notation for Mac Gregor Aruaro, a slow piece in 3/4 time. The score consists of three staves. The first staff begins with a treble clef, a key signature of one sharp (F#), and a 3/4 time signature. The melody features several trills (tr) and is marked with fingerings 4 and 8. The second staff continues the melody with trills at measures 12 and 20. The third staff concludes the piece with a trill at measure 28.

4017. The White Cockade

Musical notation for The White Cockade, a piece in 2/4 time. The score consists of two staves. The first staff begins with a treble clef, a key signature of one sharp (F#), and a 2/4 time signature. The melody is marked with fingerings 4 and 8. The second staff continues the melody with fingerings 12 and 16.

4018. Jumping Joan

Musical notation for Jumping Joan, a piece in 2/4 time. The score consists of two staves. The first staff begins with a treble clef, a key signature of one sharp (F#), and a 2/4 time signature. The melody is marked with fingerings 4 and 8. The second staff continues the melody with fingerings 8 and 12.

4019. Jenny Sutton

Musical notation for Jenny Sutton, a piece in 2/4 time. The score consists of two staves. The first staff begins with a treble clef, a key signature of one sharp (F#), and a 2/4 time signature. The melody is marked with fingerings 4 and 8. The second staff continues the melody with fingerings 8 and 12.

4020. The 6 Following Tunes are taken from Oscar & Malvinia
Lashley's March

Musical notation for Lashley's March, a piece in 6/8 time. The score consists of three staves. The first staff begins with a treble clef, a key signature of one sharp (F#), and a 6/8 time signature. The melody is marked with fingerings 4 and 8. The second staff continues the melody with fingerings 12 and 16. The third staff concludes the piece with fingerings 20 and 24.

This march in 6/8 time was first published c. 1730 in Scotland by Daniel Wright, under the title "Lashley's March", but a version can be found in a manuscript collection dating from 1694. It was later scored for harp and uilleann pipes by William Reeve for the pantomime Oscar and Malvina which was first performed in London in 1791. <<https://grainnehambly.com/product/highland-march-from-oscar-and-malvina/>>

4021. The Battle

March

Musical notation for The Battle, a march in 2/4 time. The score consists of two staves. The first staff begins with a treble clef, a key signature of one sharp (F#), and a 2/4 time signature. The melody is marked with fingerings 4 and 8. The second staff continues the melody with fingerings 12 and 16.

4022. Groans of the Wounded

Slow



4023. Retreat

March



4024. Quick Step

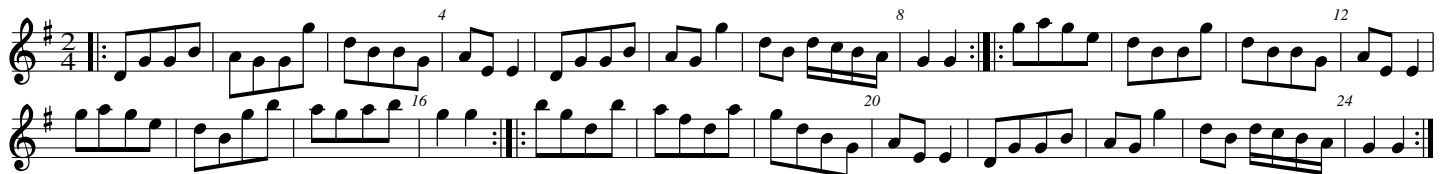

4025.

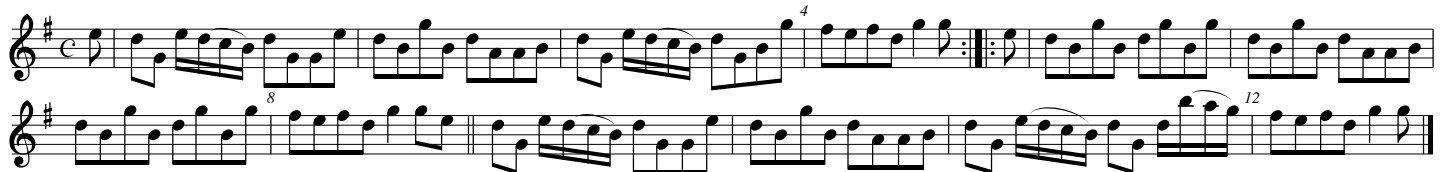

4026. The Fife Hunt



4027. Braes of Mar



4028. Sally in our Alley



4029. Dumfries House

Musical score for 4029. Dumfries House, in G major and 6/8 time. The score consists of four staves. The first staff begins with a treble clef and a key signature of one sharp (F#). The melody features a series of eighth notes and quarter notes, with a four-measure rest at the beginning. The second staff continues the melody with a twelve-measure rest. The third staff includes a trill (tr) and a twenty-measure rest. The fourth staff concludes the piece with a thirty-two-measure rest.

4030. There's nae luck about the House

Musical score for 4030. There's nae luck about the House, in G major and 2/4 time. The score consists of two staves. The first staff begins with a treble clef and a key signature of one sharp (F#). The melody is composed of eighth and quarter notes, with a four-measure rest at the beginning. The second staff continues the melody with a sixteen-measure rest and a twenty-four-measure rest.

4031. Queen Mary's Lamentation [D]

Musical score for 4031. Queen Mary's Lamentation [D], in D major and 3/4 time. The score consists of four staves. The first staff begins with a treble clef and a key signature of two sharps (F# and C#). The melody features a series of eighth and quarter notes, with a four-measure rest at the beginning. The second staff includes a trill (tr) and a sixteen-measure rest. The third staff includes a trill (tr) and a twenty-four-measure rest. The fourth staff concludes the piece with a thirty-six-measure rest and a forty-measure rest.

4031. Queen Mary's Lamentation [G]

Musical score for 4031. Queen Mary's Lamentation [G], in G major and 3/4 time. The score consists of four staves. The first staff begins with a treble clef and a key signature of one sharp (F#). The melody features a series of eighth and quarter notes, with a four-measure rest at the beginning. The second staff includes a trill (tr) and a sixteen-measure rest. The third staff includes a trill (tr) and a twenty-four-measure rest. The fourth staff concludes the piece with a thirty-six-measure rest and a forty-measure rest.

4032. German Waltz

Musical score for 4032. German Waltz, in G major and 3/8 time. The score consists of three staves. The first staff begins with a treble clef and a key signature of one sharp (F#). The melody features a series of eighth and quarter notes, with a four-measure rest at the beginning. The second staff includes a twelve-measure rest and a twenty-measure rest. The third staff concludes the piece with a twenty-four-measure rest and a thirty-two-measure rest.

4033. London March

Musical score for 4033. London March, featuring four staves of music in 2/4 time with a key signature of one sharp (F#). The score includes measure numbers 4, 8, 12, 16, 20, and 24.

4034. Irish Air

Musical score for 4034. Irish Air, featuring three staves of music in 6/8 time with a key signature of one sharp (F#). The score includes measure numbers 4, 8, 12, 16, 20, and 24.

4035. Lochail's March

Musical score for 4035. Lochail's March, featuring six staves of music in 6/8 time with a key signature of one sharp (F#). The score includes measure numbers 4, 8, 12, 16, 20, 24, 28, 32, 36, 40, 44, and 48. Trills (tr) are indicated throughout the piece.

4036. Duke of York's March [D]

Musical score for 4036. Duke of York's March [D], featuring three staves of music in 2/4 time with a key signature of two sharps (D major). The score includes measure numbers 4, 8, 12, 16, and 20.

4036. Duke of York's March [G]

Musical score for 4036. Duke of York's March [G], featuring three staves of music in 2/4 time with a key signature of one sharp (G major). The score includes measure numbers 4, 8, 12, 16, and 20.

4037. The Bedding of the Bride

Musical score for 'The Bedding of the Bride' in G major, 2/4 time. The score consists of three staves. The first staff has a treble clef and a key signature of one sharp (F#). The music features a series of eighth and sixteenth notes with various ornaments and fingerings. The second staff continues the melody with similar rhythmic patterns. The third staff includes a trill (tr) and a sixteenth-note run. Measure numbers 4, 8, 12, and 16 are indicated throughout the score.

4038. Fill the Stoup

Musical score for 'Fill the Stoup' in G major, 2/4 time. The score consists of three staves. The first staff has a treble clef and a key signature of one sharp (F#). The music features a series of eighth and sixteenth notes with various ornaments and fingerings. The second staff continues the melody with similar rhythmic patterns. The third staff includes a trill (tr) and a sixteenth-note run. Measure numbers 4, 8, 12, and 16 are indicated throughout the score.

4039. Taymouth House

Musical score for 'Taymouth House' in G major, 2/4 time. The score consists of two staves. The first staff has a treble clef and a key signature of one sharp (F#). The music features a series of eighth and sixteenth notes with various ornaments and fingerings. The second staff continues the melody with similar rhythmic patterns. Measure numbers 4, 8, 12, and 16 are indicated throughout the score.

4040. The Irish Washerwoman

Musical score for 'The Irish Washerwoman' in G major, 6/8 time. The score consists of two staves. The first staff has a treble clef and a key signature of one sharp (F#). The music features a series of eighth and sixteenth notes with various ornaments and fingerings. The second staff continues the melody with similar rhythmic patterns. Measure numbers 4, 8, 12, and 16 are indicated throughout the score.

4041. Athole house(ey) [D]

Musical score for 'Athole house(ey) [D]' in G major, 2/4 time. The score consists of two staves. The first staff has a treble clef and a key signature of one sharp (F#). The music features a series of eighth and sixteenth notes with various ornaments and fingerings. The second staff continues the melody with similar rhythmic patterns. Measure numbers 4, 8, 12, and 16 are indicated throughout the score.

4041. Athole house(ey) [G]

Musical score for 'Athole house(ey) [G]' in G major, 2/4 time. The score consists of two staves. The first staff has a treble clef and a key signature of one sharp (F#). The music features a series of eighth and sixteenth notes with various ornaments and fingerings. The second staff continues the melody with similar rhythmic patterns. Measure numbers 4, 8, 12, and 16 are indicated throughout the score.

4042. Garthland's Strathspey

Musical score for 'Garthland's Strathspey' in G major, 2/4 time. The score consists of two staves. The first staff has a treble clef and a key signature of one sharp (F#). The music features a series of eighth and sixteenth notes with various ornaments and fingerings. The second staff continues the melody with similar rhythmic patterns. Measure numbers 4, 8, 12, and 16 are indicated throughout the score.

4043. Lord McDonald's Reel

Musical score for Lord McDonald's Reel, featuring four staves of music in G major and 2/4 time. The score includes measures 4, 8, 12, 16, 20, and 24, with trills (tr) and slurs indicated.

4044. Miss Christie's Rant

Musical score for Miss Christie's Rant, featuring two staves of music in G major and 2/4 time. The score includes measures 4 and 8.

4045. A Trip to Inchcomb

Musical score for A Trip to Inchcomb, featuring two staves of music in G major and 2/4 time. The score includes measures 4, 8, 12, and 16, with trills (tr) and slurs indicated.

4046. O dear what can the matter be

Musical score for O dear what can the matter be, featuring two staves of music in G major and 6/8 time. The score includes measures 4, 8, 12, and 16.

4047. What Beau my Granny was

Musical score for What Beau my Granny was, featuring two staves of music in G major and 2/4 time. The score includes measures 4, 8, and 12.

4048. Duke of York's Troop

Musical score for Duke of York's Troop, featuring four staves of music in G major and 3/8 time. The score includes measures 4, 8, 12, 16, 20, 24, 28, 32, 36, 40, and 44, with dynamics (F, P) and slurs indicated.

4049. Miss Campbell of Saddle's Reel

Musical score for Miss Campbell of Saddle's Reel, 2/4 time. The score consists of two staves. The first staff has measures 1-8 with triplets and a 4-measure phrase. The second staff has measures 9-16, including first and second endings. Measure numbers 3, 4, 8, 12, 16, 1, 3, 3, and 2 are indicated above the notes.

1: To get 8 bars, another | g<Bd<B | is often added here.

2: It also works to copy bar 7 | EAFD | to here.

4050. The Braes of Aberarder

Musical score for The Braes of Aberarder, C time. The score consists of two staves. The first staff has measures 1-8 with trills and a 4-measure phrase. The second staff has measures 9-16 with trills and a 12-measure phrase. Measure numbers 8, 4, 8, 12, and 8 are indicated above the notes.

4051. Mrs Mac Douall Grant's Strathspey

Musical score for Mrs Mac Douall Grant's Strathspey, 2/4 time. The score consists of two staves. The first staff has measures 1-8 with trills and a 4-measure phrase. The second staff has measures 9-16 with trills and a 24-measure phrase. Measure numbers 4, 8, 16, 20, and 24 are indicated above the notes.

4052. Auld Rob the Laird

Musical score for Auld Rob the Laird, C time. The score consists of two staves. The first staff has measures 1-8 with a 4-measure phrase and a double bar line. The second staff has measures 9-16 with a 4-measure phrase and a double bar line. Measure numbers 4 and 8 are indicated above the notes.

4053. German Hornpipe

Musical score for German Hornpipe, 2/4 time. The score consists of two staves. The first staff has measures 1-8 with trills and a 4-measure phrase. The second staff has measures 9-16 with trills and a 24-measure phrase. Measure numbers 4, 8, 12, 16, 20, and 24 are indicated above the notes. The piece ends with a double bar line and a 'D.C.' marking.

4054. Mr. Lumsdain of Blanairn's Strathspey.

Musical score for Mr. Lumsdain of Blanairn's Strathspey, C time. The score consists of three staves. The first staff has measures 1-8 with a 4-measure phrase. The second staff has measures 9-16 with a 4-measure phrase. The third staff has measures 17-24 with a 12-measure phrase. Measure numbers 4, 8, and 12 are indicated above the notes.

4055. The High road to Linton

Musical score for The High road to Linton, C time. The score consists of two staves. The first staff has measures 1-8 with a 4-measure phrase and a trill. The second staff has measures 9-16 with a 4-measure phrase. Measure numbers 4 and 8 are indicated above the notes.

4056. Marche des Marseillois (la Marseillaise)

4057. Hilton Lodge

4058. Duke of Gordon's Birth Day

4059. Lady Baird's Strathspey

4060. Miss Forbes's Farewell

4061. The Merry Lads of Foss

4062. Struan Robertson's Rant

4063. Lady Ann Hope's Strathspey

Musical score for 'Lady Ann Hope's Strathspey' in C major, 2/4 time. The score consists of three staves. The first staff begins with a treble clef and a key signature of one sharp (F#). The music features a mix of eighth and sixteenth notes, with a repeat sign after the first four measures. Trills (tr.) are indicated above several notes. Measure numbers 4, 8, and 12 are marked.

4064. Because I was a bonny Lad

Musical score for 'Because I was a bonny Lad' in D major, 2/4 time. The score consists of three staves. The first staff begins with a treble clef and a key signature of two sharps (F# and C#). The music features a mix of eighth and sixteenth notes, with a repeat sign after the first four measures. Trills (tr.) are indicated above several notes. Measure numbers 4, 8, and 12 are marked.

4065. Loch Erroch Side

Musical score for 'Loch Erroch Side' in D major, 2/4 time. The score consists of three staves. The first staff begins with a treble clef and a key signature of two sharps (F# and C#). The music features a mix of eighth and sixteenth notes, with a repeat sign after the first four measures. Trills (tr.) are indicated above several notes. Measure numbers 4, 8, 12, and 16 are marked.

4066. The Ring Dove [D]

Musical score for 'The Ring Dove [D]' in D major, 6/8 time. The score consists of three staves. The first staff begins with a treble clef and a key signature of two sharps (F# and C#). The music features a mix of eighth and sixteenth notes, with a repeat sign after the first four measures. Trills (tr.) are indicated above several notes. Measure numbers 4, 8, 12, 16, and 20 are marked.

4066. The Ring Dove [G]

Musical score for 'The Ring Dove [G]' in G major, 6/8 time. The score consists of three staves. The first staff begins with a treble clef and a key signature of one sharp (F#). The music features a mix of eighth and sixteenth notes, with a repeat sign after the first four measures. Trills (tr.) are indicated above several notes. Measure numbers 4, 8, 12, 16, and 20 are marked.

4067. The Highland Chiftain

Musical score for 'The Highland Chiftain' in C major, 2/4 time. The score consists of three staves. The first staff begins with a treble clef and a key signature of no sharps or flats. The music features a mix of eighth and sixteenth notes, with a repeat sign after the first four measures. Trills (tr.) are indicated above several notes. Measure numbers 4, 8, 12, and 16 are marked.

4068. The Parks of Yester

Musical score for 'The Parks of Yester' in 2/4 time, key of D major. The score consists of three staves. The first staff contains measures 1 through 8, with a 4-measure repeat sign at the end. The second staff contains measures 9 through 12, with a double bar line and a repeat sign at the end. The third staff contains measures 13 through 16, with a double bar line at the end. Trills (tr) are indicated above notes in measures 10, 11, 12, 13, 14, and 15. Measure numbers 4, 8, 12, and 16 are placed above the staves.

4069. Lady Charlotte Bruce's Favourite

Musical score for 'Lady Charlotte Bruce's Favourite' in 6/8 time, key of D major. The score consists of three staves. The first staff contains measures 1 through 8, with a 4-measure repeat sign at the end. The second staff contains measures 9 through 16, with a double bar line and a repeat sign at the end. The third staff contains measures 17 through 24, with a double bar line at the end. Trills (tr) are indicated above notes in measures 10, 11, 12, 13, 14, 15, 16, 17, 18, 19, 20, 21, 22, 23, and 24. Measure numbers 4, 8, 12, 16, 20, and 24 are placed above the staves.

4070. Boolonzie

Musical score for 'Boolonzie' in 2/4 time, key of D major. The score consists of two staves. The first staff contains measures 1 through 8, with a 4-measure repeat sign at the end. The second staff contains measures 9 through 16, with a double bar line and a repeat sign at the end. Measure numbers 4, 8, 12, and 16 are placed above the staves.

4071. John Anderson's auldest Daughter

Musical score for 'John Anderson's auldest Daughter' in 2/4 time, key of D major. The score consists of two staves. The first staff contains measures 1 through 8, with a 4-measure repeat sign at the end. The second staff contains measures 9 through 20, with a double bar line and a repeat sign at the end. Trills (tr) are indicated above notes in measures 2, 4, 6, 8, 10, 12, 14, 16, 18, and 20. Measure numbers 4, 8, 12, 16, and 20 are placed above the staves.

4072. Jennys Babee

Musical score for 'Jennys Babee' in 2/4 time, key of D major. The score consists of two staves. The first staff contains measures 1 through 4, with a 4-measure repeat sign at the end. The second staff contains measures 5 through 8, with a double bar line and a repeat sign at the end. Measure numbers 4 and 8 are placed above the staves.

4073. The Bob of Fettercairn

Musical score for 'The Bob of Fettercairn' in common time, key of D major. The score consists of three staves. The first staff contains measures 1 through 4, with a 4-measure repeat sign at the end. The second staff contains measures 5 through 12, with a double bar line and a repeat sign at the end. The third staff contains measures 13 through 16, with a double bar line and a repeat sign at the end. Trills (tr) are indicated above notes in measures 2, 4, 6, 8, 10, 12, 14, and 16. Measure numbers 4, 8, 12, and 16 are placed above the staves.

4074. Miss Sally Hunter of Thurstons Jig

Musical score for 'Miss Sally Hunter of Thurstons Jig' in 6/8 time, key of D major. The score consists of three staves. The first staff contains measures 1-8, the second staff contains measures 9-16, and the third staff contains measures 17-24. Trills (tr) are indicated above notes in measures 1, 2, 3, 10, 11, 12, 13, 14, 15, 16, 17, 18, 19, 20, 21, 22, 23, and 24. Measure numbers 4, 8, 12, 16, 20, and 24 are placed above the staves.

4075. John come Kiss me now

Musical score for 'John come Kiss me now' in 2/4 time, key of D major. The score consists of three staves. The first staff contains measures 1-8, the second staff contains measures 9-16, and the third staff contains measures 17-24. Trills (tr) are indicated above notes in measures 3, 4, 5, 6, 7, 8, 9, 10, 11, 12, 13, 14, 15, 16, 17, 18, 19, 20, 21, 22, 23, and 24. Measure numbers 8, 12, 16, and 20 are placed above the staves.

4076. The Banks of Clyde

Musical score for 'The Banks of Clyde' in 2/4 time, key of D major. The score consists of three staves. The first staff contains measures 1-8, the second staff contains measures 9-16, and the third staff contains measures 17-24. Measure numbers 4, 8, 12, 16, 20, 24, 28, and 32 are placed above the staves.

4077. Within a Mile of Edinburgh [D]

Slow

Musical score for 'Within a Mile of Edinburgh [D]' in 6/8 time, key of D major. The score consists of two staves. The first staff contains measures 1-8, and the second staff contains measures 9-16. Trills (tr) are indicated above notes in measures 4, 5, 6, 7, 8, 9, 10, 11, 12, 13, 14, 15, and 16. Measure numbers 8, 12, and 16 are placed above the staves.

4077. Within a Mile of Edinburgh [G]

Slow

Musical score for 'Within a Mile of Edinburgh [G]' in 6/8 time, key of G major. The score consists of two staves. The first staff contains measures 1-8, and the second staff contains measures 9-16. Trills (tr) are indicated above notes in measures 4, 5, 6, 7, 8, 9, 10, 11, 12, 13, 14, 15, and 16. Measure numbers 8, 12, and 16 are placed above the staves.

4078. Mr Hanny of Bargaly's Reel

Musical score for 'Mr Hanny of Bargaly's Reel' in 2/4 time, key of D major. The score consists of three staves. The first staff contains measures 1-8, the second staff contains measures 9-16, and the third staff contains measures 17-24. Measure numbers 4, 8, 12, 16, and 20 are placed above the staves.

4079. German Dance

Musical score for 4079. German Dance, 2/4 time signature. The score consists of two staves. The first staff begins with a repeat sign and contains measures 1 through 12, with a 4-measure repeat at the end. The second staff contains measures 13 through 24, with a 4-measure repeat at the end.

4080. Bologna's March

Musical score for 4080. Bologna's March, 2/4 time signature. The score consists of two staves. The first staff begins with a repeat sign and contains measures 1 through 8, with a trill (tr) over measures 8 and 9. The second staff contains measures 10 through 16, with a 3-measure repeat at the end.

4081. Money Musk

Musical score for 4081. Money Musk, 2/4 time signature. The score consists of two staves. The first staff begins with a repeat sign and contains measures 1 through 4. The second staff contains measures 5 through 12, with a 4-measure repeat at the end.

4082. Spanish Dance [D]

Musical score for 4082. Spanish Dance [D], 2/4 time signature. The score consists of two staves. The first staff begins with a repeat sign and contains measures 1 through 4. The second staff contains measures 5 through 24, with a 4-measure repeat at the end.

4082. Spanish Dance [G]

Musical score for 4082. Spanish Dance [G], 2/4 time signature. The score consists of two staves. The first staff begins with a repeat sign and contains measures 1 through 8. The second staff contains measures 9 through 24, with a 4-measure repeat at the end.

4083. Too old to marry

Musical score for 4083. Too old to marry, 2/4 time signature. The score consists of three staves. The first staff begins with a repeat sign and contains measures 1 through 8. The second staff contains measures 9 through 16. The third staff contains measures 17 through 32, with a 4-measure repeat at the end.

4084. L'abbé'.

L'abbé.

(Composed by a Young Lady)

Musical score for 4084. L'abbé', 2/4 time signature. The score consists of two staves. The first staff begins with a repeat sign and contains measures 1 through 8. The second staff contains measures 9 through 16, with a 4-measure repeat at the end.

4085. Soldier's Dance

Musical score for 4085. Soldier's Dance, 6/8 time signature. The score consists of two staves. The first staff begins with a repeat sign and contains measures 1 through 4. The second staff contains measures 5 through 16, with a 4-measure repeat at the end.

4086. Hearts of Oak

Musical score for 'Hearts of Oak' in G major, common time. The score consists of two staves. The first staff has a treble clef and a key signature of one sharp (F#). The second staff has a bass clef and a key signature of one sharp (F#). The music features a mix of eighth and sixteenth notes, with some triplet markings (4 and 8) and a repeat sign at the end.

4087. Miss Hay's Favourite

Musical score for 'Miss Hay's Favourite' in G major, common time. The score consists of two staves. The first staff has a treble clef and a key signature of one sharp (F#). The second staff has a bass clef and a key signature of one sharp (F#). The music features a mix of eighth and sixteenth notes, with some triplet markings (4 and 8) and a repeat sign at the end.

4088. Jocky's Dance

Musical score for 'Jocky's Dance' in G major, 2/4 time. The score consists of two staves. The first staff has a treble clef and a key signature of one sharp (F#). The second staff has a bass clef and a key signature of one sharp (F#). The music features a mix of eighth and sixteenth notes, with some triplet markings (4 and 8) and a repeat sign at the end. The piece concludes with 'D.C.' (Da Capo).

4089. Russian March

Musical score for 'Russian March' in G major, common time. The score consists of two staves. The first staff has a treble clef and a key signature of one sharp (F#). The second staff has a bass clef and a key signature of one sharp (F#). The music features a mix of eighth and sixteenth notes, with some triplet markings (4 and 8) and a repeat sign at the end.

4090. Miss Callander's Minuet

Musical score for 'Miss Callander's Minuet' in G major, 3/4 time. The score consists of two staves. The first staff has a treble clef and a key signature of one sharp (F#). The second staff has a bass clef and a key signature of one sharp (F#). The music features a mix of eighth and sixteenth notes, with some triplet markings (4 and 8) and a repeat sign at the end.

4091. The Lilly

Musical score for 'The Lilly' in G major, 6/8 time. The score consists of two staves. The first staff has a treble clef and a key signature of one sharp (F#). The second staff has a bass clef and a key signature of one sharp (F#). The music features a mix of eighth and sixteenth notes, with some triplet markings (4 and 8) and a repeat sign at the end.

4092. Blanchard's Hornpipe [D]

Musical score for 'Blanchard's Hornpipe [D]' in G major, common time. The score consists of two staves. The first staff has a treble clef and a key signature of one sharp (F#). The second staff has a bass clef and a key signature of one sharp (F#). The music features a mix of eighth and sixteenth notes, with some triplet markings (4 and 8) and a repeat sign at the end.

4092. Blanchard's Hornpipe [G]

Musical score for 'Blanchard's Hornpipe [G]' in G major, common time. The score consists of two staves. The first staff has a treble clef and a key signature of one sharp (F#). The second staff has a bass clef and a key signature of one sharp (F#). The music features a mix of eighth and sixteenth notes, with some triplet markings (4 and 8) and a repeat sign at the end.

4092. Blanchard's Hornpipe

Musical score for 4092. Blanchard's Hornpipe, featuring two staves of music in C major and common time. The piece includes first and second endings, with measure numbers 4, 8, 12, and 16 marked.

4093. Miss McNeil's Fancy

Musical score for 4093. Miss McNeil's Fancy, featuring two staves of music in D major and 2/4 time. The piece includes first and second endings, with measure numbers 4, 8, 12, 16, 20, and 24 marked.

4094. The Gobby O

(Irish)

Musical score for 4094. The Gobby O, featuring two staves of music in 6/8 time. The piece includes first and second endings, with measure numbers 4, 8, 12, and 16 marked.

4095. Miss C. Ramsay's Fancy [D]

Musical score for 4095. Miss C. Ramsay's Fancy [D], featuring two staves of music in D major and 2/4 time. The piece includes first and second endings, with measure numbers 4, 8, 12, and 16 marked. The second ending concludes with a double bar line and a fermata over the final note.

4095. Miss C. Ramsay's Fancy [G]

Musical score for 4095. Miss C. Ramsay's Fancy [G], featuring two staves of music in G major and 2/4 time. The piece includes first and second endings, with measure numbers 4, 8, 12, and 16 marked. The second ending concludes with a double bar line and a fermata over the final note.

4096. Mrs Edwards of Woodend's Jig

Musical score for 4096. Mrs Edwards of Woodend's Jig, featuring two staves of music in D major and 6/8 time. The piece includes first and second endings, with measure numbers 4, 8, 12, 16, and 20 marked.

4097. Highland Fair

Musical score for 4097. Highland Fair, featuring two staves of music in C major and common time. The piece includes first and second endings, with measure numbers 4 and 8 marked.

4098. Indian's March

Musical score for 4098. Indian's March, featuring two staves of music in C major and common time. The piece includes first and second endings, with measure numbers 4, 8, 12, and 16 marked. The second ending concludes with a double bar line and a fermata over the final note.

4099. Miss Montgomery's

Musical score for 'Miss Montgomery's' in G major, 2/4 time. The score consists of two staves. The first staff is the treble clef, and the second is the bass clef. The piece features a series of eighth and sixteenth notes, with a four-measure rest (4) and an eight-measure rest (8) indicated.

4100. Roy's Wife of Aldivalloch

Slow

Musical score for 'Roy's Wife of Aldivalloch' in G major, 2/4 time. The score consists of two staves. The first staff is the treble clef, and the second is the bass clef. The piece is marked 'Slow' and features a series of eighth and sixteenth notes, with a four-measure rest (4) and an eight-measure rest (8) indicated.

4101. Miss Ann Bain's Fancy

Musical score for 'Miss Ann Bain's Fancy' in G major, 2/4 time. The score consists of two staves. The first staff is the treble clef, and the second is the bass clef. The piece features a series of eighth and sixteenth notes, with a four-measure rest (4), an eight-measure rest (8), and a twelve-measure rest (12) indicated. The piece ends with 'D.C.' (Da Capo).

4102. Leap over the Garter

Musical score for 'Leap over the Garter' in G major, 2/4 time. The score consists of two staves. The first staff is the treble clef, and the second is the bass clef. The piece features a series of eighth and sixteenth notes, with a four-measure rest (4), an eight-measure rest (8), a twelve-measure rest (12), and a sixteen-measure rest (16) indicated.

4102. Leap over the Garter

Musical score for 'Leap over the Garter' in G major, 2/4 time. The score consists of two staves. The first staff is the treble clef, and the second is the bass clef. The piece features a series of eighth and sixteenth notes, with a four-measure rest (4), an eight-measure rest (8), a twelve-measure rest (12), and a sixteen-measure rest (16) indicated.

4103. Ah! Ça! Ira

Musical score for 'Ah! Ça! Ira' in G major, 2/4 time. The score consists of three staves. The first staff is the treble clef, and the second and third are the bass clef. The piece features a series of eighth and sixteenth notes, with a four-measure rest (4), an eight-measure rest (8), a twelve-measure rest (12), a sixteen-measure rest (16), a twenty-measure rest (20), a twenty-four-measure rest (24), and a twenty-eight-measure rest (28) indicated. The piece ends with 'D.C.' (Da Capo).

4104. Lad if you lo'e me [D]

Musical score for 'Lad if you lo'e me [D]' in G major, 6/8 time. The score consists of three staves. The first staff is the treble clef, and the second and third are the bass clef. The piece features a series of eighth and sixteenth notes, with a four-measure rest (4), an eight-measure rest (8), a twelve-measure rest (12), a sixteen-measure rest (16), a twenty-measure rest (20), a twenty-four-measure rest (24), a twenty-eight-measure rest (28), and a thirty-two-measure rest (32) indicated. The piece ends with 'D.C.' (Da Capo).

4104. Lad if you lo'e me (G)

Musical score for 'Lad if you lo'e me (G)'. The piece is in G major and 6/8 time. It consists of three staves of music. The first staff contains measures 1 through 8, with trills (tr) and a four-measure rest (4) in measure 4. The second staff contains measures 9 through 16, with a trill (tr) in measure 12 and the word 'End' above measure 16. The third staff contains measures 17 through 32, with a trill (tr) in measure 24 and the word 'D.C.' above measure 32.

4105. Grim Malcolm [D]

Musical score for 'Grim Malcolm [D]'. The piece is in D major and common time. It consists of three staves of music. The first staff contains measures 1 through 4. The second staff contains measures 5 through 8. The third staff contains measures 9 through 12.

4105. Grim Malcolm [G]

Musical score for 'Grim Malcolm [G]'. The piece is in G major and common time. It consists of three staves of music. The first staff contains measures 1 through 4. The second staff contains measures 5 through 8. The third staff contains measures 9 through 12.

4106. Bach's March [C]

Musical score for 'Bach's March [C]'. The piece is in C major and common time. It consists of two staves of music. The first staff contains measures 1 through 8, with triplets (3) in measures 3 and 5. The second staff contains measures 9 through 16, with triplets (3) in measures 12, 13, and 15.

4106. Bach's March [G]

Musical score for 'Bach's March [G]'. The piece is in G major and common time. It consists of two staves of music. The first staff contains measures 1 through 8, with triplets (3) in measures 3 and 5. The second staff contains measures 9 through 16, with triplets (3) in measures 12, 13, and 15.

4107. Surrender of Calais

Musical score for 'Surrender of Calais'. The piece is in G major and common time. It consists of one staff of music. The first part contains measures 1 through 4. The second part contains measures 5 through 8, with trills (tr) in measures 5, 6, and 8.

4108. Miss Dundass of Kerfe's Strathspey

Musical score for 'Miss Dundass of Kerfe's Strathspey'. The piece is in G major and common time. It consists of three staves of music. The first staff contains measures 1 through 4. The second staff contains measures 5 through 8, with a triplet (3) in measure 8. The third staff contains measures 9 through 16, with a triplet (3) in measure 12.

4109. Miss Sharp's Fancy

Musical score for 4109. Miss Sharp's Fancy, featuring three staves of music in 6/8 time with a key signature of one sharp (F#). The score includes measures 4, 8, 12, 16, 20, and 24, with trills (tr) indicated above notes in measures 4, 8, and 20.

4110. Logie o' Buchan

Musical score for 4110. Logie o' Buchan, featuring three staves of music in 3/4 time with a key signature of one sharp (F#). The score includes measures 4, 8, 12, 16, 20, 24, 28, and 32.

4111. The Ton

Musical score for 4111. The Ton, featuring two staves of music in 2/4 time with a key signature of one sharp (F#). The score includes measures 4, 8, 12, and 16.

4112. Lady Stopford's Reel [D]

Musical score for 4112. Lady Stopford's Reel [D], featuring two staves of music in common time (C) with a key signature of one sharp (F#). The score includes measures 4, 8, and 12.

4112. Lady Stopford's Reel [G]

Musical score for 4112. Lady Stopford's Reel [G], featuring two staves of music in common time (C) with a key signature of two sharps (F# and C#). The score includes measures 4, 8, and 12.

4113. Better late than never

Musical score for 4113. Better late than never, featuring two staves of music in 2/4 time with a key signature of one sharp (F#). The score includes measures 4, 8, 12, and 16.

4114. The Flag Dance [D]

Musical score for 4114. The Flag Dance [D], featuring two staves of music in 6/8 time with a key signature of one sharp (F#). The score includes measures 4, 8, 12, and 16.

4114. The Flag Dance [G]

4115. Destruction of the Bastile

4116. The New Highland Laddie

4117. Seige of Belgrade

4118. Dutchess of Montrose's Reel

4119. Vulcans March

4120. Vulcans Forge

Play it after the March

4121. The Russian Tippet

4122. Oxford Castle

Musical score for 'Oxford Castle' in 6/8 time, key of D major. The score consists of two staves. The first staff contains the melody with a 4-measure repeat and an 8-measure phrase. The second staff contains the accompaniment with a 12-measure phrase and a 16-measure phrase.

4123. North Fencibles

Musical score for 'North Fencibles' in 9/8 time, key of D major. The score consists of two staves. The first staff contains the melody with a 4-measure phrase. The second staff contains the accompaniment with a 4-measure phrase and an 8-measure phrase, including trills (tr).

4124. Lady Eliza Callander's Favourite [D]

Slow

(Irish)

Musical score for 'Lady Eliza Callander's Favourite [D]' in 6/8 time, key of D major. The score consists of two staves. The first staff contains the melody with a 4-measure phrase. The second staff contains the accompaniment with an 8-measure phrase and a 12-measure phrase.

4124. Lady Eliza Callander's Favourite [G]

Slow

(Irish)

Musical score for 'Lady Eliza Callander's Favourite [G]' in 6/8 time, key of G major. The score consists of two staves. The first staff contains the melody with a 4-measure phrase. The second staff contains the accompaniment with an 8-measure phrase and a 12-measure phrase.

4125. Miss Wardlaw's Reel

Musical score for 'Miss Wardlaw's Reel' in common time, key of D major. The score consists of two staves. The first staff contains the melody with a 4-measure phrase. The second staff contains the accompaniment with an 8-measure phrase and a 12-measure phrase.

4126. The Milliner's House

Musical score for 'The Milliner's House' in common time, key of D major. The score consists of two staves. The first staff contains the melody with a 4-measure phrase and an 8-measure phrase. The second staff contains the accompaniment with a 12-measure phrase and a 16-measure phrase.

4127. Earl of Balcarras's March

Musical score for 'Earl of Balcarras's March' in common time, key of D major. The score consists of two staves. The first staff contains the melody with a 4-measure phrase and an 8-measure phrase. The second staff contains the accompaniment with a 12-measure phrase and a 16-measure phrase.

4128. A Quick Step

Musical score for 'A Quick Step' in common time, key of D major. The score consists of two staves. The first staff contains the melody with a 4-measure phrase. The second staff contains the accompaniment with an 8-measure phrase and a 12-measure phrase.

4129. A Welsh Dance

Musical score for 4129. A Welsh Dance. The score is in G major and common time (C). It consists of two staves. The first staff has a 4-measure phrase. The second staff has an 8-measure phrase, followed by a 12-measure phrase, and ends with a double bar line and 'D.C.' (Da Capo).

4130. Duke of York's Favourite

Musical score for 4130. Duke of York's Favourite. The score is in D major and 2/4 time. It consists of two staves. The first staff has a 4-measure phrase. The second staff has a 12-measure phrase, followed by a 16-measure phrase, and ends with a double bar line and 'D.C.' (Da Capo).

4131. Lady Ann Hope's Favourite

Musical score for 4131. Lady Ann Hope's Favourite. The score is in G major and common time (C). It consists of three staves. The first staff has a 4-measure phrase with a trill (tr). The second staff has an 8-measure phrase with a trill (tr). The third staff has a 12-measure phrase with a trill (tr).

4132. Hon.ble His Elphinston's Strathspey

Musical score for 4132. Hon.ble His Elphinston's Strathspey. The score is in G major and common time (C). It consists of two staves. The first staff has a 4-measure phrase. The second staff has an 8-measure phrase.

4133. Hoddom Castle

Musical score for 4133. Hoddom Castle. The score is in D major and 6/8 time. It consists of two staves. The first staff has a 4-measure phrase with a trill (tr). The second staff has a 12-measure phrase with a trill (tr), followed by a 16-measure phrase with a trill (tr).

4134. Caledonian Hunt's Delight

Slow

(Irish)

Musical score for 4134. Caledonian Hunt's Delight. The score is in G major and 6/8 time. It consists of two staves. The first staff has a 4-measure phrase with a trill (tr). The second staff has a 12-measure phrase with a trill (tr), followed by a 16-measure phrase with a trill (tr).

4135. Miss Rabina Boswell's Reel

Musical score for 4135. Miss Rabina Boswell's Reel. The score is in G major and common time (C). It consists of two staves. The first staff has a 4-measure phrase. The second staff has an 8-measure phrase, followed by a 12-measure phrase.

4136. Lady Grace Douglas's Reel

Musical score for 4136. Lady Grace Douglas's Reel, featuring two staves of music in G major and common time. The score includes a first ending and a second ending, with measures 4, 8, and 12 marked.

4137. Miss Willy Alexander

Musical score for 4137. Miss Willy Alexander, featuring two staves of music in G major and common time. The score includes a first ending and a second ending, with measures 4, 8, and 12 marked, and a trill (tr) indicated.

4138. Miss Hamilton of Bangour's Strathspey

Musical score for 4138. Miss Hamilton of Bangour's Strathspey, featuring two staves of music in G major and common time. The score includes a first ending and a second ending, with measures 4, 8, and 12 marked.

4139. Miss Graham of Inchbrakie's Strathspey [D]

Musical score for 4139. Miss Graham of Inchbrakie's Strathspey [D], featuring two staves of music in D major and common time. The score includes a first ending and a second ending, with measures 4, 8, and 12 marked, and a trill (tr) indicated.

4139. Miss Graham of Inchbrakie's Strathspey [G]

Musical score for 4139. Miss Graham of Inchbrakie's Strathspey [G], featuring two staves of music in G major and common time. The score includes a first ending and a second ending, with measures 4, 8, and 12 marked, and a trill (tr) indicated.

4140. Lady Cunningham's Strathspey [D]

Musical score for 4140. Lady Cunningham's Strathspey [D], featuring three staves of music in D major and common time. The score includes a first ending and a second ending, with measures 4, 8, and 12 marked.

4140. Lady Cunningham's Strathspey [G]

Musical score for 4140. Lady Cunningham's Strathspey [G], featuring three staves of music in G major and common time. The score includes a first ending and a second ending, with measures 4, 8, and 12 marked.

4141. Mrs Mc Readys' Strathspey [D]

Musical score for Mrs Mc Readys' Strathspey [D]. The score is in D major and common time (C). It consists of two staves. The first staff contains the melody with a repeat sign and a 4-measure phrase. The second staff contains the accompaniment with 8-measure and 12-measure phrases.

4141. Mrs Mc Readys' Strathspey [G]

Musical score for Mrs Mc Readys' Strathspey [G]. The score is in G major and common time (C). It consists of two staves. The first staff contains the melody with a repeat sign and a 4-measure phrase. The second staff contains the accompaniment with 8-measure and 12-measure phrases.

4142. Mrs Clark's Strathspey

Musical score for Mrs Clark's Strathspey. The score is in D major and common time (C). It consists of two staves. The first staff contains the melody with a repeat sign and a 4-measure phrase. The second staff contains the accompaniment with 8-measure and 12-measure phrases.

4143. Mrs John Stirling's Jig [D]

Musical score for Mrs John Stirling's Jig [D]. The score is in D major and 6/8 time. It consists of two staves. The first staff contains the melody with a 4-measure phrase and an 8-measure phrase. The second staff contains the accompaniment with 12-measure and 16-measure phrases.

4143. Mrs John Stirling's Jig [G]

Musical score for Mrs John Stirling's Jig [G]. The score is in G major and 6/8 time. It consists of two staves. The first staff contains the melody with a 4-measure phrase and an 8-measure phrase. The second staff contains the accompaniment with 12-measure and 16-measure phrases.

4144. Miss Isabella Murdoch's Reel

Musical score for Miss Isabella Murdoch's Reel. The score is in D major and common time (C). It consists of two staves. The first staff contains the melody with a 4-measure phrase and a repeat sign. The second staff contains the accompaniment with 8-measure and 12-measure phrases.

4145. Miss Campbell of Monizie's Strathspey

Musical score for Miss Campbell of Monizie's Strathspey. The score is in D major and common time (C). It consists of two staves. The first staff contains the melody with a 4-measure phrase and a repeat sign. The second staff contains the accompaniment with 8-measure and 12-measure phrases.

4146. Mrs Menzies of Culdares Strathspey [D]

Musical score for Mrs Menzies of Culdares Strathspey [D]. The score is in D major and common time (C). It consists of two staves. The first staff contains the melody with a 4-measure phrase and a repeat sign. The second staff contains the accompaniment with 8-measure and 12-measure phrases, including a trill (tr) in the 8-measure phrase.

4146. Mrs Menzies of Culdres Strathspey [G]

4147. Lord Spencer's Strathspey

4148. Sir John Stewart of Grandtullys Strathspey

4149. Tweed Side

4150. Pleyel's Fancy [D]

4150. Pleyel's Fancy [G]

4151. Dutchess' Slipper

4152. Lord Alex.r Gordon's Reel [D]

Lord Alexander Gordon's Reel

Musical score for 4152. Lord Alex.r Gordon's Reel [D]. The score is in D major and 2/4 time. It consists of three staves of music. The first staff begins with a repeat sign and contains measures 1 through 4, ending with a trill (tr) on the final note. The second staff contains measures 5 through 8, followed by a repeat sign and measures 9 through 11. The third staff contains measures 12 through 16, with various triplet markings (3) and a final trill (tr).

4152. Lord Alex.r Gordon's Reel [G]

Lord Alexander Gordon's Reel

Musical score for 4152. Lord Alex.r Gordon's Reel [G]. The score is in G major and 2/4 time. It consists of three staves of music. The first staff begins with a repeat sign and contains measures 1 through 4, ending with a trill (tr) on the final note. The second staff contains measures 5 through 8, followed by a repeat sign and measures 9 through 11. The third staff contains measures 12 through 16, with various triplet markings (3) and a final trill (tr).

4153. Charles Steet, Bath.

Musical score for 4153. Charles Steet, Bath. The score is in D major and 2/4 time. It consists of a single staff of music. The piece begins with a repeat sign and contains measures 1 through 8, ending with a trill (tr) on the final note.

4154. Lady Charlotte Campbell's Strathspey

Musical score for 4154. Lady Charlotte Campbell's Strathspey. The score is in D major and 2/4 time. It consists of two staves of music. The first staff begins with a trill (tr) on the first note and contains measures 1 through 4, ending with a repeat sign. The second staff contains measures 5 through 12, followed by a trill (tr) on the final note.

4155. Mrs Leitch's Strathspey

Musical score for 4155. Mrs Leitch's Strathspey. The score is in D major and 2/4 time. It consists of three staves of music. The first staff begins with a repeat sign and contains measures 1 through 4, ending with a repeat sign. The second staff contains measures 5 through 12, followed by a repeat sign. The third staff contains measures 13 through 16, ending with a repeat sign and a trill (tr) on the final note.

4156. Stumpie Strathspey

Musical score for 4156. Stumpie Strathspey. The score is in D major and 2/4 time. It consists of two staves of music. The first staff contains measures 1 through 4, ending with a repeat sign. The second staff contains measures 5 through 8, ending with a repeat sign.

4157. The Little Nabob [D]

Musical score for 4157. The Little Nabob [D]. The score is in D major and 2/4 time. It consists of a single staff of music. The piece begins with a repeat sign and contains measures 1 through 16, ending with a repeat sign.

4157. The Little Nabob [G]



4158. Miss Matilda Lockhart's Reel

Musical notation for 'Miss Matilda Lockhart's Reel' in D major, common time. The piece consists of three staves. The first staff has a treble clef and a key signature of two sharps (F# and C#). The second and third staves have a bass clef and a key signature of two sharps (F# and C#). The music features a repeating first ending and a second ending. Measure numbers 4, 8, 12, and 16 are indicated above the staff.

4159. The Isle of Sky

Musical notation for 'The Isle of Sky' in D major, common time. The piece consists of three staves. The first staff has a treble clef and a key signature of two sharps (F# and C#). The second and third staves have a bass clef and a key signature of two sharps (F# and C#). The music features a repeating first ending and a second ending. Measure numbers 4, 8, 12, and 16 are indicated above the staff.

4160. Mrs Forbes of Shiver's Fancy

Musical notation for 'Mrs Forbes of Shiver's Fancy' in D major, 2/4 time. The piece consists of two staves. The first staff has a treble clef and a key signature of two sharps (F# and C#). The second staff has a bass clef and a key signature of two sharps (F# and C#). The music features a repeating first ending and a second ending. Measure numbers 4, 8, 12, and 16 are indicated above the staff. The piece ends with a double bar line and the instruction '.D.C'.

4161. The Dutch Trot

Musical notation for 'The Dutch Trot' in D major, common time. The piece consists of three staves. The first staff has a treble clef and a key signature of two sharps (F# and C#). The second and third staves have a bass clef and a key signature of two sharps (F# and C#). The music features a repeating first ending and a second ending. Measure numbers 4, 8, 12, and 16 are indicated above the staff.

4162. British Boys

Musical notation for 'British Boys' in D major, common time. The piece consists of three staves. The first staff has a treble clef and a key signature of two sharps (F# and C#). The second and third staves have a bass clef and a key signature of two sharps (F# and C#). The music features a repeating first ending and a second ending. Measure numbers 4, 8, 12, and 16 are indicated above the staff. An asterisk (*) is placed above the first ending.

* Should these 4 notes be 16th notes?

4163. Mrs McLeod of Elanreoch's Strathspey

Musical score for 4163. Mrs McLeod of Elanreoch's Strathspey. The score is in G major and common time (C). It consists of two staves. The first staff begins with a treble clef and a key signature of one sharp (F#). The music features a series of eighth and sixteenth notes with various trills (tr) and slurs. Measure numbers 4, 8, and 12 are indicated.

4164. Mr Drummond Younger of Elanreoch's Strathspey

Musical score for 4164. Mr Drummond Younger of Elanreoch's Strathspey. The score is in G major and common time (C). It consists of two staves. The first staff begins with a treble clef and a key signature of one sharp (F#). The music features a series of eighth and sixteenth notes with various trills (tr) and slurs. Measure numbers 4, 8, and 12 are indicated.

4165. Mrs Morthland's Reel

Musical score for 4165. Mrs Morthland's Reel. The score is in G major and 6/8 time. It consists of two staves. The first staff begins with a treble clef and a key signature of one sharp (F#). The music features a series of eighth and sixteenth notes with various trills (tr) and slurs. Measure numbers 4, 8, and 12 are indicated.

4166. The Lakes of Kellarnie [D]

Musical score for 4166. The Lakes of Kellarnie [D]. The score is in G major and 6/8 time. It consists of three staves. The first staff begins with a treble clef and a key signature of one sharp (F#). The music features a series of eighth and sixteenth notes with various trills (tr) and slurs. Measure numbers 4, 8, 12, 16, and 20 are indicated.

4166. The Lakes of Kellarnie [G]

Musical score for 4166. The Lakes of Kellarnie [G]. The score is in G major and 6/8 time. It consists of three staves. The first staff begins with a treble clef and a key signature of one sharp (F#). The music features a series of eighth and sixteenth notes with various trills (tr) and slurs. Measure numbers 4, 8, 12, 16, and 20 are indicated.

4167. Miss Marg.t Brown's Favourite

Miss Margaret Brown's Favourite

Musical score for 4167. Miss Marg.t Brown's Favourite. The score is in G major and 6/8 time. It consists of three staves. The first staff begins with a treble clef and a key signature of one sharp (F#). The music features a series of eighth and sixteenth notes with various trills (tr) and slurs. Measure numbers 4, 8, 12, 16, 20, and 24 are indicated.

4168. Kempshot Hunt

Musical score for 4168. Kempshot Hunt. The score is in G major and 2/4 time. It consists of two staves. The first staff begins with a treble clef and a key signature of one sharp (F#). The music features a series of eighth and sixteenth notes with various trills (tr) and slurs. Measure numbers 4, 8, 12, 16, 20, and 24 are indicated.

4169. Dunse Dings a'

Musical notation for 4169. Dunse Dings a'. The piece is in G major and 2/4 time. It consists of two staves. The first staff has a repeat sign and a 4-measure phrase. The second staff has an 8-measure phrase, a 4-measure phrase, and a 12-measure phrase.

4170. Sir John Scott's Favourite

(Irish)

Musical notation for 4170. Sir John Scott's Favourite. The piece is in G major and 3/8 time. It consists of two staves. The first staff has a 4-measure phrase and a 4-measure phrase with a trill. The second staff has an 8-measure phrase with a trill, a 4-measure phrase with a trill, and a 12-measure phrase with a trill.

4171. The Plate Rant

Musical notation for 4171. The Plate Rant. The piece is in G major and 2/4 time. It consists of two staves. The first staff has a 4-measure phrase. The second staff has an 8-measure phrase and a 12-measure phrase.

4172. The Reel of Tulloch

Musical notation for 4172. The Reel of Tulloch. The piece is in G major and 2/4 time. It consists of three staves. The first staff has a 4-measure phrase. The second staff has an 8-measure phrase. The third staff has a 12-measure phrase.

4173. Begone dull care

Slow

Musical notation for 4173. Begone dull care. The piece is in G major and 6/8 time. It consists of two staves. The first staff has a 4-measure phrase and an 8-measure phrase. The second staff has a 12-measure phrase and a 16-measure phrase.

4174. Miss J Somervell's Favourite Strathspey

Musical notation for 4174. Miss J Somervell's Favourite Strathspey. The piece is in G major and 2/4 time. It consists of two staves. The first staff has a 4-measure phrase. The second staff has a 12-measure phrase and a 16-measure phrase.

4175. An Irish Air

Musical notation for 4175. An Irish Air. The piece is in G major and 6/8 time. It consists of two staves. The first staff has a 4-measure phrase and an 8-measure phrase. The second staff has a 12-measure phrase and a 16-measure phrase.

4176. Miss Geddes's Strathspey

Musical score for 4176. Miss Geddes's Strathspey. The score is in G major and 2/4 time. It consists of two staves. The first staff has a treble clef and a key signature of one sharp (F#). The second staff has a bass clef and a key signature of one sharp (F#). The music features a series of eighth and sixteenth notes, with a repeat sign and a double bar line. There are markings for 4, 8, and 12 measures.

4177. Miss Marg.t Mac Gregor's Favourite

Miss Margaret MacGregor's Favourite

Musical score for 4177. Miss Marg.t Mac Gregor's Favourite. The score is in G major and 9/8 time. It consists of two staves. The first staff has a treble clef and a key signature of one sharp (F#). The second staff has a bass clef and a key signature of one sharp (F#). The music features a series of eighth and sixteenth notes, with a repeat sign and a double bar line. There are markings for 4, 8, and 12 measures.

4178. Miss Jenny Lidsay's Strathspey

Musical score for 4178. Miss Jenny Lidsay's Strathspey. The score is in G major and 2/4 time. It consists of two staves. The first staff has a treble clef and a key signature of one sharp (F#). The second staff has a bass clef and a key signature of one sharp (F#). The music features a series of eighth and sixteenth notes, with a repeat sign and a double bar line. There are markings for 4, 8, 12, and 3 measures.

4179. Tuath is Dance

Musical score for 4179. Tuath is Dance. The score is in G major and 2/4 time. It consists of two staves. The first staff has a treble clef and a key signature of one sharp (F#). The second staff has a bass clef and a key signature of one sharp (F#). The music features a series of eighth and sixteenth notes, with a repeat sign and a double bar line. There are markings for 4, 8, 12, and tr (trill) measures.

4180. Cameron has got his Wife again. A Strathspey

Musical score for 4180. Cameron has got his Wife again. A Strathspey. The score is in G major and 2/4 time. It consists of two staves. The first staff has a treble clef and a key signature of one sharp (F#). The second staff has a bass clef and a key signature of one sharp (F#). The music features a series of eighth and sixteenth notes, with a repeat sign and a double bar line. There are markings for 4, 8, 12, and tr (trill) measures.

4181. Mr Bushby Maitland's Reel

Musical score for 4181. Mr Bushby Maitland's Reel. The score is in G major and 2/4 time. It consists of two staves. The first staff has a treble clef and a key signature of one sharp (F#). The second staff has a bass clef and a key signature of one sharp (F#). The music features a series of eighth and sixteenth notes, with a repeat sign and a double bar line. There are markings for 1, 4, 8, 12, and tr (trill) measures.

4182. Mrs Muir of Caldwell's Strathspey

Musical score for 4182. Mrs Muir of Caldwell's Strathspey. The score is in G major and 2/4 time. It consists of two staves. The first staff has a treble clef and a key signature of one sharp (F#). The second staff has a bass clef and a key signature of one sharp (F#). The music features a series of eighth and sixteenth notes, with a repeat sign and a double bar line. There are markings for 4, 8, 12, and tr (trill) measures.

4183. Can ye Sew Cushions

Musical score for 4183. Can ye Sew Cushions. The score is in G major and 2/4 time. It consists of two staves. The first staff has a treble clef and a key signature of one sharp (F#). The second staff has a bass clef and a key signature of one sharp (F#). The music features a series of eighth and sixteenth notes, with a repeat sign and a double bar line. There are markings for 4, 8, 12, 16, and Slow/Quick measures.

4184. The Blind Sailor*by Charles Dibdin*

Musical score for 'The Blind Sailor' in G major, common time. The score consists of two staves. The first staff begins with a treble clef and a key signature of one sharp (F#). The melody features a series of eighth and quarter notes, with a trill marked 'tr' at measure 4. The second staff continues the melody, including a triplet of eighth notes at measure 12 and a final cadence at measure 16.

4185. Tack and Tack*by Charles Dibdin*

Musical score for 'Tack and Tack' in G major, 2/4 time. The score consists of two staves. The first staff begins with a treble clef and a key signature of one sharp (F#). The melody is characterized by a rhythmic pattern of eighth and quarter notes, with a trill marked 'tr' at measure 4. The second staff continues the melody, including a triplet of eighth notes at measure 12 and a final cadence at measure 20.

4186. Lira Lira La

Moderato

Musical score for 'Lira Lira La' in G major, common time. The score consists of two staves. The first staff begins with a treble clef and a key signature of one sharp (F#). The melody features a series of eighth and quarter notes, with a trill marked 'tr' at measure 4. The second staff continues the melody, including a triplet of eighth notes at measure 12 and a final cadence at measure 16.

4187. Bush aboon Trapuair

Musical score for 'Bush aboon Trapuair' in G major, common time. The score consists of two staves. The first staff begins with a treble clef and a key signature of one sharp (F#). The melody features a series of eighth and quarter notes, with a trill marked 'tr' at measure 4. The second staff continues the melody, including a triplet of eighth notes at measure 12 and a final cadence at measure 16.

4188. Mr. A. Pearson's Favourite Strathspey

Musical score for 'Mr. A. Pearson's Favourite Strathspey' in G major, common time. The score consists of two staves. The first staff begins with a treble clef and a key signature of one sharp (F#). The melody features a series of eighth and quarter notes, with a trill marked 'tr' at measure 4. The second staff continues the melody, including a triplet of eighth notes at measure 12 and a final cadence at measure 16.

4189. Bodachen a Garidh

Musical score for 'Bodachen a Garidh' in G major, common time. The score consists of two staves. The first staff begins with a treble clef and a key signature of one sharp (F#). The melody features a series of eighth and quarter notes, with a trill marked 'tr' at measure 4. The second staff continues the melody, including a triplet of eighth notes at measure 12 and a final cadence at measure 16.

4190. Mr Will's Favourite

Musical score for 'Mr Will's Favourite' in G major, 2/4 time. The score consists of two staves. The first staff begins with a treble clef and a key signature of one sharp (F#). The melody features a series of eighth and quarter notes, with a trill marked 'tr' at measure 4. The second staff continues the melody, including a triplet of eighth notes at measure 12 and a final cadence at measure 16.

4191. Dalnaglare's Rant

Musical score for 'Dalnaglare's Rant' in G major, common time. The score consists of two staves. The first staff begins with a treble clef and a key signature of one sharp (F#). The melody features a series of eighth and quarter notes, with a trill marked 'tr' at measure 4. The second staff continues the melody, including a triplet of eighth notes at measure 12 and a final cadence at measure 16.

4192. Mr Hamilton of Wishaw's Reel [D]

Musical score for 4192. Mr Hamilton of Wishaw's Reel [D]. The score is in D major and common time (C). It consists of two staves. The first staff has a treble clef and a key signature of one sharp (F#). The second staff has a bass clef and a key signature of one sharp (F#). The music features a repeating first and second ending. Measure numbers 4, 8, and 12 are indicated.

4192. Mr Hamilton of Wishaw's Reel [G]

Musical score for 4192. Mr Hamilton of Wishaw's Reel [G]. The score is in G major and common time (C). It consists of two staves. The first staff has a treble clef and a key signature of two sharps (F# and C#). The second staff has a bass clef and a key signature of two sharps (F# and C#). The music features a repeating first and second ending. Measure numbers 4, 8, and 12 are indicated.

4193. Mrs Hamilton of Wishaw's Strathspey

Musical score for 4193. Mrs Hamilton of Wishaw's Strathspey. The score is in D major and common time (C). It consists of two staves. The first staff has a treble clef and a key signature of one sharp (F#). The second staff has a bass clef and a key signature of one sharp (F#). The music features a repeating first and second ending. Measure numbers 4, 8, and 12 are indicated.

4194. Miss L. Montgomery of Skermorlie's Strathspey

Musical score for 4194. Miss L. Montgomery of Skermorlie's Strathspey. The score is in D major and common time (C). It consists of two staves. The first staff has a treble clef and a key signature of one sharp (F#). The second staff has a bass clef and a key signature of one sharp (F#). The music features a repeating first and second ending. Measure numbers 4, 8, and 12 are indicated. A trill (tr) is marked above the first measure of the first ending.

4195. Life's a Pun

by Charlse Dibdin

Musical score for 4195. Life's a Pun. The score is in D major and 6/8 time. It consists of two staves. The first staff has a treble clef and a key signature of one sharp (F#). The second staff has a bass clef and a key signature of one sharp (F#). The music features a repeating first and second ending. Measure numbers 4, 8, 12, and 16 are indicated.

4196. Jacks Gratitude

by Charles Dibdin

Musical score for 4196. Jacks Gratitude. The score is in D major and common time (C). It consists of two staves. The first staff has a treble clef and a key signature of one sharp (F#). The second staff has a bass clef and a key signature of one sharp (F#). The music features a repeating first and second ending. Measure numbers 4 and 8 are indicated.

4197. The Jolly Ringers

by Charles Dibdin

Musical score for 4197. The Jolly Ringers. The score is in D major and 2/4 time. It consists of three staves. The first staff has a treble clef and a key signature of one sharp (F#). The second and third staves have bass clefs and a key signature of one sharp (F#). The music features a repeating first and second ending. Measure numbers 4, 8, 12, 16, 20, 24, 28, 32, and 36 are indicated.

4198. Miss Flemyng of Moness's Strathspey

Musical score for 4198. Miss Flemyng of Moness's Strathspey. The score is in D major and common time (C). It consists of two staves. The first staff has a treble clef and a key signature of one sharp (F#). The second staff has a bass clef and a key signature of one sharp (F#). The music features a repeating first and second ending. Measure numbers 4, 8, and 12 are indicated.

4199. Miss Duff of Muirton's Reel

4200. Todlen Hamen

Slow

A Selection of Scotch, English, Irish & Foreign Airs. Vol. 5

(pub. G. Goulding, 1797)

A Selection of Scotch, English, Irish & Foreign Airs.
 Properly Adapted for the German Flute, Violin or Fife.
 Ent.d at Stationers Hall
 London
 Printed by G. Goulding & C.o 117 New Bond Street.

5001. Niel Gow

Moderato

5002. Miss Maule of Panmures Reel

5003. The Dundee Volunteers March

5004. If a Body meet a Body

Slow

5005. Down with the Peedles

(Irish)

Musical score for 'Down with the Peedles' in G major, 2/4 time. The score consists of two staves. The first staff has a treble clef and a key signature of one sharp (F#). The second staff has a bass clef and a key signature of one sharp (F#). The music features a mix of eighth and sixteenth notes, with some triplet markings. Measure numbers 4, 8, and 12 are indicated.

5006. Pipers Maggot

Musical score for 'Pipers Maggot' in G major, 9/8 time. The score consists of two staves. The first staff has a treble clef and a key signature of one sharp (F#). The second staff has a bass clef and a key signature of one sharp (F#). The music features a mix of eighth and sixteenth notes, with some triplet markings. Measure numbers 4 and 8 are indicated.

5007. New Castle Troop

Musical score for 'New Castle Troop' in G major, 3/8 time. The score consists of three staves. The first staff has a treble clef and a key signature of one sharp (F#). The second and third staves have a bass clef and a key signature of one sharp (F#). The music features a mix of eighth and sixteenth notes, with some triplet markings. Measure numbers 4, 8, 12, 16, 20, 24, 28, and 32 are indicated. The piece ends with 'D.C.' (Da Capo).

5008. Miss Eleonora Campbell of Killbride's Reel

Musical score for 'Miss Eleonora Campbell of Killbride's Reel' in G major, 2/4 time. The score consists of three staves. The first staff has a treble clef and a key signature of one sharp (F#). The second and third staves have a bass clef and a key signature of one sharp (F#). The music features a mix of eighth and sixteenth notes, with some triplet markings. Measure numbers 4, 8, and 12 are indicated.

5009. Fanny's Fancy

Musical score for 'Fanny's Fancy' in G major, 2/4 time. The score consists of two staves. The first staff has a treble clef and a key signature of one sharp (F#). The second staff has a bass clef and a key signature of one sharp (F#). The music features a mix of eighth and sixteenth notes, with some triplet markings. Measure numbers 4, 8, 12, 16, 20, and 24 are indicated.

5010. Lord Bath's Gate

Musical score for 'Lord Bath's Gate' in G major, 2/4 time. The score consists of two staves. The first staff has a treble clef and a key signature of one sharp (F#). The second staff has a bass clef and a key signature of one sharp (F#). The music features a mix of eighth and sixteenth notes, with some triplet markings. Measure numbers 4, 8, 12, and 16 are indicated.

5011. A Shepherd once had lost his Love

Musical score for 'A Shepherd once had lost his Love' in G major, 2/4 time. The score consists of two staves. The first staff has a treble clef and a key signature of one sharp (F#). The second staff has a bass clef and a key signature of one sharp (F#). The music features a mix of eighth and sixteenth notes, with some triplet markings and a trill (tr) marking. Measure numbers 4, 8, 12, and 16 are indicated.

5012. A Highland Reel

Musical score for 'A Highland Reel' in G major, 6/8 time. The score consists of two staves. The first staff begins with a treble clef, a key signature of one sharp (F#), and a 6/8 time signature. The melody features several measures with a '4' above the notes, indicating a four-measure phrase. The second staff continues the melody with measures marked '3', '8', and '12'.

5013. Here's a Health to them that's awa

Musical score for 'Here's a Health to them that's awa' in G major, 6/8 time. The score consists of two staves. The first staff begins with a treble clef, a key signature of one sharp (F#), and a 6/8 time signature. The melody features several measures with a '4' above the notes. The second staff continues the melody with measures marked '12' and '16'.

5014. The Hollow Drum

Vivace

Musical score for 'The Hollow Drum' in G major, C time. The score consists of two staves. The first staff begins with a treble clef, a key signature of one sharp (F#), and a C time signature. The melody features several measures with a '4' above the notes. The second staff continues the melody with measures marked '12' and '16', ending with 'D.C.' (Da Capo).

5015. Mr P P Shirreff's Favourite

Slow

Musical score for 'Mr P P Shirreff's Favourite' in G major, 6/8 time. The score consists of two staves. The first staff begins with a treble clef, a key signature of one sharp (F#), and a 6/8 time signature. The melody features several measures with a '4' above the notes. The second staff continues the melody with measures marked '12' and '16'.

5016. Oxford Volunteers Slow March [D]

Musical score for 'Oxford Volunteers Slow March [D]' in G major, C time. The score consists of three staves. The first staff begins with a treble clef, a key signature of one sharp (F#), and a C time signature. The melody features several measures with a '4' above the notes. The second and third staves continue the melody with measures marked '8', '12', '16', and '20'.

5016. Oxford Volunteers Slow March [G]

Musical score for 'Oxford Volunteers Slow March [G]' in G major, C time. The score consists of three staves. The first staff begins with a treble clef, a key signature of one sharp (F#), and a C time signature. The melody features several measures with a '4' above the notes. The second and third staves continue the melody with measures marked '8', '12', '16', and '20'.

5017. Margate Hunt

Musical score for 'Margate Hunt' in G major, 6/8 time. The score consists of two staves. The first staff begins with a treble clef, a key signature of one sharp (F#), and a 6/8 time signature. The melody features several measures with a '4' above the notes. The second staff continues the melody with measures marked '12' and '16'.

5018. Miss Lindsay's Jigg

Musical score for Miss Lindsay's Jigg, 6/8 time signature, key of D major. The score consists of two staves. The first staff begins with a treble clef and a key signature of one sharp (F#). The melody features eighth and sixteenth notes with various ornaments. The second staff continues the melody with similar rhythmic patterns and ornaments. Measure numbers 4, 8, 12, and 16 are indicated above the notes.

5019. Rayans Rant

(Irish)

Musical score for Rayans Rant, common time signature, key of D major. The score consists of two staves. The first staff begins with a treble clef and a key signature of one sharp (F#). The melody is characterized by a steady eighth-note rhythm. The second staff continues the melody. Measure numbers 4, 8, and 12 are indicated above the notes.

5020. Miss Bridges' Strathspey

Musical score for Miss Bridges' Strathspey, common time signature, key of D major. The score consists of two staves. The first staff begins with a treble clef and a key signature of one sharp (F#). The melody features a mix of eighth and sixteenth notes. The second staff continues the melody. Measure numbers 4, 8, and 12 are indicated above the notes.

5021. Miss Corbet's Reel

Musical score for Miss Corbet's Reel, common time signature, key of D major. The score consists of two staves. The first staff begins with a treble clef and a key signature of one sharp (F#). The melody features a mix of eighth and sixteenth notes. The second staff continues the melody. Measure numbers 4, 8, and 12 are indicated above the notes.

5022. Major Mc Lean's Reel

Musical score for Major Mc Lean's Reel, common time signature, key of D major. The score consists of two staves. The first staff begins with a treble clef and a key signature of one sharp (F#). The melody features a mix of eighth and sixteenth notes. The second staff continues the melody. Measure numbers 4, 8, and 12 are indicated above the notes.

5023. Rakes of Westmouth

(Irish)

Musical score for Rakes of Westmouth, 9/8 time signature, key of D major. The score consists of two staves. The first staff begins with a treble clef and a key signature of one sharp (F#). The melody features a mix of eighth and sixteenth notes. The second staff continues the melody. Measure numbers 4, 8, and 12 are indicated above the notes.

5024. Chik a Ching [D]

Musical score for Chik a Ching, 2/4 time signature, key of D major. The score consists of four staves. The first staff begins with a treble clef and a key signature of one sharp (F#). The melody is characterized by a steady eighth-note rhythm. The second, third, and fourth staves continue the melody. Measure numbers 4, 8, 12, 16, 20, 24, 28, 32, and 36 are indicated above the notes.

5024. Chik a Ching [G]

5025. Mr. Mc. Lae's Farewell

5026. At Early Dawn from Humble Cot

1) Bar 11 really has 4 8th notes plus a wide space, and is almost certainly wrong.

5027. The Bonny gray eye'd morn

5028. The Sailor's Alegory

5029. The Branch of the Willow

5030. Capt. Sinclair's Reel

Musical notation for Capt. Sinclair's Reel, featuring two staves in G major and common time. The melody includes a first ending and a second ending. Measure numbers 4, 8, and 12 are indicated.

5031. Bonny lass of Fisherrow

Musical notation for Bonny lass of Fisherrow, featuring two staves in G major and common time. The melody includes a first ending and a second ending. Measure numbers 4, 8, and 12 are indicated.

5032. The Hawthorn that blooms in the Vale

Slow

Musical notation for The Hawthorn that blooms in the Vale, featuring two staves in G major and 2/4 time. The tempo is marked 'Slow'. The melody includes a first ending and a second ending. Measure numbers 4, 8, 12, 16, 20, and 24 are indicated.

5033. Miss Jane Robertson's Reel

Musical notation for Miss Jane Robertson's Reel, featuring two staves in G major and common time. The melody includes a first ending and a second ending. Measure numbers 4, 8, and 12 are indicated.

5034. Miss Ogilvie's Reel

Musical notation for Miss Ogilvie's Reel, featuring two staves in G major and common time. The melody includes a first ending and a second ending. Measure numbers 4, 8, and 12 are indicated.

5035. Mrs Sevewright's Reel

Musical notation for Mrs Sevewright's Reel, featuring two staves in G major and common time. The melody includes a first ending and a second ending. Measure numbers 4, 8, and 12 are indicated.

5036. Mc Farlan's Delight

Musical notation for Mc Farlan's Delight, featuring three staves in G major and 6/8 time. The melody includes a first ending and a second ending. Measure numbers 4, 8, 12, 16, 20, and 24 are indicated.

5037. Bowman's Fancy

Musical score for 5037. Bowman's Fancy, featuring three staves of music in 6/8 time with a key signature of one sharp (F#). The score includes first and second endings, with measure numbers 4, 8, 12, 16, 20, and 24 marked.

5038. With Martial Step

Maestoso

Musical score for 5038. With Martial Step, featuring three staves of music in 2/4 time with a key signature of one sharp (F#). The tempo marking is Maestoso. The score includes first and second endings, with measure numbers 4, 8, 12, 16, and 20 marked.

5039. The Banks of Spey

Musical score for 5039. The Banks of Spey, featuring three staves of music in 2/4 time with a key signature of one sharp (F#). The score includes first and second endings, with measure numbers 4, 8, 12, and 16 marked.

5040. Countess of Lothian's Reel

Musical score for 5040. Countess of Lothian's Reel, featuring two staves of music in 2/4 time with a key signature of one sharp (F#). The score includes first and second endings, with measure numbers 4, 8, and 12 marked.

5041. Miss Stewart of Garth's Reel

Musical score for 5041. Miss Stewart of Garth's Reel, featuring two staves of music in 2/4 time with a key signature of one sharp (F#). The score includes first and second endings, with measure numbers 4, 8, and 12 marked.

5042. Prince Adolphus' Fancy

Musical score for 5042. Prince Adolphus' Fancy, featuring one staff of music in 2/4 time with a key signature of one sharp (F#). The score includes first and second endings, with measure numbers 4 and 8 marked.

5043. Major Crichton's Delight [D]For the German Flute
Slow

Musical score for 5043. Major Crichton's Delight [D]. The score is written for German Flute in D major (one sharp) and 2/4 time. It consists of three staves. The first staff begins with a repeat sign and contains measures 1 through 8. The second staff contains measures 9 through 16. The third staff contains measures 17 through 32. Measure numbers 4, 8, 12, 16, 20, 24, 28, and 32 are indicated above the notes.

5043. Major Crichton's Delight [G]For the German Flute
Slow

Musical score for 5043. Major Crichton's Delight [G]. The score is written for German Flute in G major (two sharps) and 2/4 time. It consists of three staves. The first staff begins with a repeat sign and contains measures 1 through 8. The second staff contains measures 9 through 16. The third staff contains measures 17 through 32. Measure numbers 4, 8, 12, 16, 20, 24, 28, and 32 are indicated above the notes.

5044. Hon.ble Ramsey Maule's March [D]

Musical score for 5044. Hon.ble Ramsey Maule's March [D]. The score is written for German Flute in D major (one sharp) and common time (C). It consists of three staves. The first staff begins with a repeat sign and contains measures 1 through 8. The second staff contains measures 9 through 16. The third staff contains measures 17 through 32. Measure numbers 4, 8, 12, 16, 20, 24, 28, and 32 are indicated above the notes.

5044. Hon.ble Ramsey Maule's March [G]

Musical score for 5044. Hon.ble Ramsey Maule's March [G]. The score is written for German Flute in G major (two sharps) and common time (C). It consists of three staves. The first staff begins with a repeat sign and contains measures 1 through 8. The second staff contains measures 9 through 16. The third staff contains measures 17 through 32. Measure numbers 4, 8, 12, 16, 20, 24, 28, and 32 are indicated above the notes.

5045. Carlione

Slow

(Irish)

Musical score for 5045. Carlione. The score is written for German Flute in D major (one sharp) and common time (C). It consists of three staves. The first staff begins with a repeat sign and contains measures 1 through 8. The second staff contains measures 9 through 16. The third staff contains measures 17 through 32. Measure numbers 4, 8, 12, 16, 20, 24, 28, and 32 are indicated above the notes.

5046. The Empty Purse

Musical score for 5046. The Empty Purse. The score is written for German Flute in D major (one sharp) and common time (C). It consists of two staves. The first staff begins with a repeat sign and contains measures 1 through 8. The second staff contains measures 9 through 16. Measure numbers 4, 8, 12, 16, 20, 24, 28, and 32 are indicated above the notes.

5047. Johnie Blunt



5048. Edin.r Volunteer's March

Edinburgh Volunteer's March

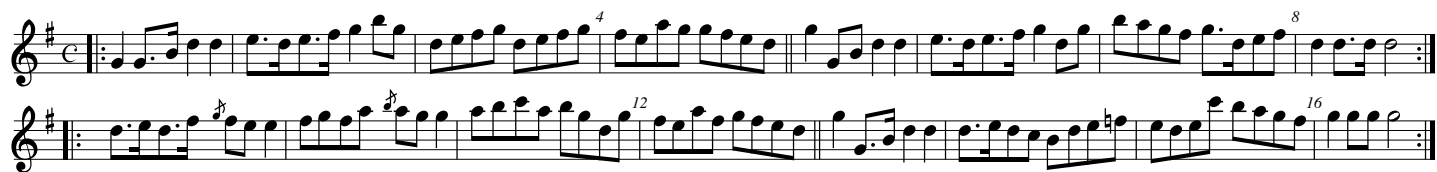

5049. Miss Baillie's March



5050. Donald of Dundee

Vivace



5051. Banks of North Esk

by A. Murray

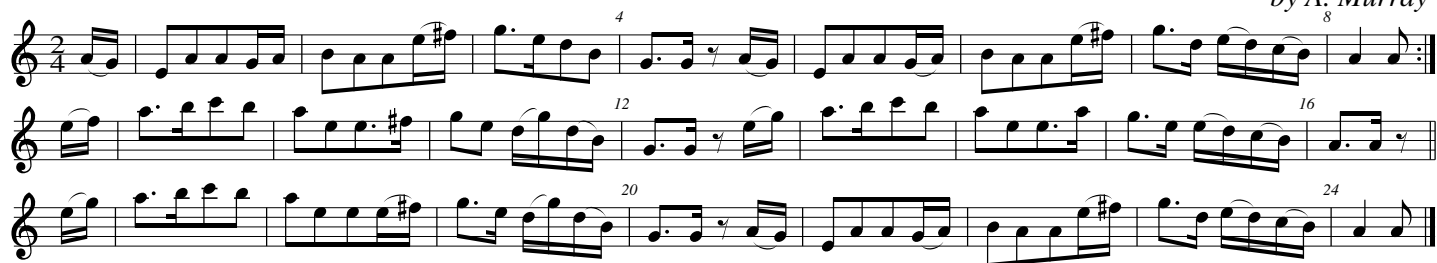

5052. Lady Shaftbury's Strathspey [D]



5052. Lady Shaftbury's Strathspey [G]



5053. Mr Blair of Blair's Jigg

Musical score for 5053. Mr Blair of Blair's Jigg, featuring two staves of music in 6/8 time with various measures and fingerings indicated.

5054. Belisle March

Musical score for 5054. Belisle March, featuring two staves of music in 2/4 time with various measures and fingerings indicated.

5055. My Nannie O!

New set by T. Ebdon

Musical score for 5055. My Nannie O!, featuring three staves of music in 2/4 time with various measures and fingerings indicated.

5056. Princess Royal's Minuet

Musical score for 5056. Princess Royal's Minuet, featuring three staves of music in 3/4 time with various measures and fingerings indicated.

5057. Kiss my Lady [D]

For the German Flute

Musical score for 5057. Kiss my Lady [D], featuring five staves of music in 2/4 time with various measures and fingerings indicated.

5057. Kiss my Lady [G]

5058. A Cock Laird fu' Cadgie

5059. Morfa Rhuddlan.

Slow

(Welsh Air)

* This is smudged out; transcribed as rest to match bar 12.

5060. Frenet Ha'.

Slow

5061. Oxford Volunteer's Quick Step [D]

5061. Oxford Volunteer's Quick Step [G]

5062. The Knight

Musical score for 'The Knight' in 6/8 time, key of D major. The score consists of two staves. The first staff contains measures 1 through 8, with a 4-measure repeat sign above measures 5-8. The second staff contains measures 9 through 16, with a 12-measure repeat sign above measures 13-16.

5063. The Hare in the Corn

Musical score for 'The Hare in the Corn' in 6/8 time, key of D major. The score consists of two staves. The first staff contains measures 1 through 8, with a 4-measure repeat sign above measures 5-8. The second staff contains measures 9 through 16, with a 12-measure repeat sign above measures 13-16.

5064. Black but Lovely

Slow

Musical score for 'Black but Lovely' in 6/8 time, key of D major. The score consists of four staves. The first staff contains measures 1 through 8, with a 4-measure repeat sign above measures 5-8 and a trill (tr) above measure 8. The second staff contains measures 9 through 16, with a trill above measure 12 and a 3-measure repeat sign above measures 15-16. The third staff contains measures 17 through 20, with a trill above measure 17 and a 3-measure repeat sign above measures 19-20. The fourth staff contains measures 21 through 24, with a 24-measure repeat sign above measures 21-24.

5065. Col.I Mc Donald's Strathspey

Musical score for 'Col.I Mc Donald's Strathspey' in C major, common time. The score consists of two staves. The first staff contains measures 1 through 4, with a 4-measure repeat sign above measures 1-4. The second staff contains measures 5 through 8, with an 8-measure repeat sign above measures 5-8.

5066. The Sisters

Musical score for 'The Sisters' in 6/8 time, key of D major. The score consists of two staves. The first staff contains measures 1 through 4, with a trill above measure 4 and a 3-measure repeat sign above measures 3-4. The second staff contains measures 5 through 8, with a 3-measure repeat sign above measures 5-6 and a 3-measure repeat sign above measures 7-8.

5067. Fairy King.

Musical score for 'Fairy King' in 6/8 time, key of D major. The score consists of two staves. The first staff contains measures 1 through 4, with a 4-measure repeat sign above measures 1-4. The second staff contains measures 5 through 12, with an 8-measure repeat sign above measures 5-8 and a 12-measure repeat sign above measures 9-12.

5068. Lady Coventry's Minuet

Musical score for 'Lady Coventry's Minuet' in 3/4 time, key of D major. The score consists of two staves. The first staff contains measures 1 through 4, with a 3-measure repeat sign above measures 1-3 and a 4-measure repeat sign above measures 4-4. The second staff contains measures 5 through 16, with a 3-measure repeat sign above measures 11-12 and a 16-measure repeat sign above measures 13-16.

5069. A Jigg

Rakes of Kildare

Musical score for '5069. A Jigg' in G major, 6/8 time. The score consists of three staves. The first staff contains the melody with measures 1-8. The second staff contains the accompaniment with measures 1-16. The third staff contains the accompaniment with measures 17-24. Measure numbers 4, 8, 12, 16, 20, and 24 are indicated.

5070. Prince Eugene's March

Musical score for '5070. Prince Eugene's March' in G major, 2/4 time. The score consists of three staves. The first staff contains the melody with measures 1-8. The second staff contains the accompaniment with measures 1-16, including trills (tr) at measures 12 and 16. The third staff contains the accompaniment with measures 17-24, including a trill (tr) at measure 20. Measure numbers 4, 8, 12, 16, and 20 are indicated.

5071. Coolun

Musical score for '5071. Coolun' in G major, 3/4 time. The score consists of two staves. The first staff contains the melody with measures 1-16, including a trill (tr) at measure 16. The second staff contains the accompaniment with measures 1-16, including a triplet (3) at measure 3 and a trill (tr) at measure 16. Measure numbers 4, 8, 12, and 16 are indicated. The piece is marked '(Irish)'.

5072. Aileen Aroon

Musical score for '5072. Aileen Aroon' in G major, 3/4 time. The score consists of two staves. The first staff contains the melody with measures 1-8, including a trill (tr) at measure 8. The second staff contains the accompaniment with measures 1-20, including a trill (tr) at measure 16. Measure numbers 4, 8, 12, 16, and 20 are indicated. The piece is marked '(Irish)'.

5073. Dundee Lassie

Dundee Lassie

Musical score for '5073. Dundee Lassie' in G major, 2/4 time. The score consists of two staves. The first staff contains the melody with measures 1-8. The second staff contains the accompaniment with measures 1-16. Measure numbers 4, 8, 12, and 16 are indicated.

5074. Admiral Howe's March

Musical score for '5074. Admiral Howe's March' in G major, 2/4 time. The score consists of two staves. The first staff contains the melody with measures 1-8. The second staff contains the accompaniment with measures 1-16, including a trill (tr) at measure 16. Measure numbers 4, 8, 12, and 16 are indicated.

5075. Colin stole my Heart away

Musical score for '5075. Colin stole my Heart away' in G major, 2/4 time. The score consists of two staves. The first staff contains the melody with measures 1-16. The second staff contains the accompaniment with measures 1-32. Measure numbers 4, 8, 12, 16, 20, 24, 28, and 32 are indicated.

5076. Wally Wally

Musical score for 'Wally Wally' in 3/4 time, key of D major. The score consists of two staves. The first staff contains the melody with measures 1 through 16, including first and second endings. The second staff contains the bass line with measures 1 through 16.

5077. Lord Dunmore's Quick Step

Musical score for 'Lord Dunmore's Quick Step' in 6/8 time, key of D major. The score consists of two staves. The first staff contains the melody with measures 1 through 16, including first and second endings. The second staff contains the bass line with measures 1 through 16.

5078. Miss Dawson's Whim

Musical score for 'Miss Dawson's Whim' in 6/8 time, key of D major. The score consists of two staves. The first staff contains the melody with measures 1 through 16, including first and second endings. The second staff contains the bass line with measures 1 through 16.

5079. Bonny Bell

Slow

Musical score for 'Bonny Bell' in 3/4 time, key of D major. The score consists of two staves. The first staff contains the melody with measures 1 through 16, including first and second endings. The second staff contains the bass line with measures 1 through 16.

5080. Afton Water

Slow

Musical score for 'Afton Water' in 3/4 time, key of D major. The score consists of two staves. The first staff contains the melody with measures 1 through 16, including first and second endings. The second staff contains the bass line with measures 1 through 16.

5081. Patie's Wedding

Musical score for 'Patie's Wedding' in 9/8 time, key of D major. The score consists of two staves. The first staff contains the melody with measures 1 through 16, including first and second endings. The second staff contains the bass line with measures 1 through 16.

5082. Miss Carnegie's Hornpipe

Musical score for 'Miss Carnegie's Hornpipe' in 6/4 time, key of D major. The score consists of two staves. The first staff contains the melody with measures 1 through 16, including first and second endings. The second staff contains the bass line with measures 1 through 16.

5083. Since then I'm Doom'd

Musical score for 'Since then I'm Doom'd' in 2/4 time, key of D major. The score consists of two staves. The first staff contains the melody with measures 1 through 20, including first and second endings. The second staff contains the bass line with measures 1 through 20.

5084. Tom Jones*(Irish)*

Musical notation for 5084. Tom Jones, featuring a treble and bass staff in 6/8 time with a key signature of one sharp (F#). The melody includes a repeat sign and measures marked with 4, 8, 12, and 16.

5085. A Trip to Dunkirk

Musical notation for 5085. A Trip to Dunkirk, featuring a treble and bass staff in 2/4 time with a key signature of one sharp (F#). The melody includes a repeat sign and measures marked with 4, 8, 12, and 16.

5086. A Bonny Young Lad is my Jockey

Musical notation for 5086. A Bonny Young Lad is my Jockey, featuring a treble and bass staff in 3/4 time with a key signature of one sharp (F#). The melody includes a repeat sign and measures marked with 4, 8, 12, and 16.

5087. Baltioura*(Irish)*

Musical notation for 5087. Baltioura, featuring a treble and bass staff in 6/8 time with a key signature of one sharp (F#). The melody includes a repeat sign and measures marked with 4, 8, and 12.

5088. Miss Campbell's Strathspey

Musical notation for 5088. Miss Campbell's Strathspey, featuring a treble and bass staff in common time (C) with a key signature of one sharp (F#). The melody includes a repeat sign, a trill (tr), and measures marked with 4, 8, and 12.

5089. Miss Grant's Strathspey

Musical notation for 5089. Miss Grant's Strathspey, featuring a treble and bass staff in common time (C) with a key signature of one sharp (F#). The melody includes a trill (tr) and measures marked with 4, 8, and 12.

5090. The Basket of Oysters*(Irish)*

Musical notation for 5090. The Basket of Oysters, featuring a treble and bass staff in 6/8 time with a key signature of one sharp (F#). The melody includes a repeat sign, a star symbol (*), and measures marked with 4, 8, 12, and 16.

* The "bis" notation is used for this duplicated bar, but current ABC software can't handle it correctly.

5091. The Happy Milk Maid

Musical notation for 5091. The Happy Milk Maid, featuring a treble and bass staff in 2/4 time with a key signature of one sharp (F#). The melody includes a repeat sign and measures marked with 4, 8, 12, and 16.

5092. Miss Jane Sherrif's Reel

Musical notation for Miss Jane Sherrif's Reel, featuring two staves in G major and common time. The melody includes a 4-measure phrase and an 8-measure phrase.

5093. Miss Sally Bartlett's Reel

Musical notation for Miss Sally Bartlett's Reel, featuring two staves in G major and common time. The melody includes a 3-measure phrase and a 4-measure phrase.

5094. Miss Williamson's Reel

Musical notation for Miss Williamson's Reel, featuring two staves in G major and common time. The melody includes a 4-measure phrase and an 8-measure phrase.

5095. Miss Helen Grant's Reel

Musical notation for Miss Helen Grant's Reel, featuring two staves in G major and common time. The melody includes a 4-measure phrase and an 8-measure phrase.

5096. Sheela na Jigg

(Irish)

Musical notation for Sheela na Jigg, featuring two staves in G major and 6/8 time. The melody includes a 4-measure phrase and an 8-measure phrase.

5097. Mr D Bridges Reel

Musical notation for Mr D Bridges Reel, featuring two staves in G major and common time. The melody includes a 4-measure phrase and an 8-measure phrase.

5098. The Billet Doux

Musical notation for The Billet Doux, featuring two staves in G major and 2/4 time. The melody includes a 4-measure phrase and an 8-measure phrase.

5099. Hey Me Nanny

(Irish)

Musical notation for Hey Me Nanny, featuring two staves in G major and 9/8 time. The melody includes a 4-measure phrase and an 8-measure phrase.

5100. Reel of Life

Musical score for '5100. Reel of Life' in G major, common time. The score consists of two staves. The first staff is the treble clef and the second is the bass clef. The music features a series of eighth and sixteenth notes with various rhythmic patterns. There are first and second endings indicated by double bar lines and repeat signs. Measure numbers 4 and 8 are marked above the staves.

5101. Dr. McKay. Dr. MacKay.

(Irish)

Musical score for '5101. Dr. McKay. Dr. MacKay.' in G major, 2/4 time. The score consists of two staves. The first staff is the treble clef and the second is the bass clef. The music features a series of eighth and sixteenth notes with various rhythmic patterns. There are first and second endings indicated by double bar lines and repeat signs. Measure numbers 4, 8, 12, and 16 are marked above the staves.

5102. Hamilton's Rant

Musical score for '5102. Hamilton's Rant' in G major, common time. The score consists of two staves. The first staff is the treble clef and the second is the bass clef. The music features a series of eighth and sixteenth notes with various rhythmic patterns. There are first and second endings indicated by double bar lines and repeat signs. Measure numbers 4 and 8 are marked above the staves.

5103. Ligrum Cus.

(Irish)

Musical score for '5103. Ligrum Cus.' in G major, 6/8 time. The score consists of two staves. The first staff is the treble clef and the second is the bass clef. The music features a series of eighth and sixteenth notes with various rhythmic patterns. There are first and second endings indicated by double bar lines and repeat signs. Measure numbers 4, 8, 12, and 16 are marked above the staves.

5104. Rakes of Kilkenny

Musical score for '5104. Rakes of Kilkenny' in G major, 6/8 time. The score consists of two staves. The first staff is the treble clef and the second is the bass clef. The music features a series of eighth and sixteenth notes with various rhythmic patterns. There are first and second endings indicated by double bar lines and repeat signs. Measure numbers 4, 8, and 12 are marked above the staves.

5105. Miss Campbell's Jigg

Musical score for '5105. Miss Campbell's Jigg' in G major, 6/8 time. The score consists of two staves. The first staff is the treble clef and the second is the bass clef. The music features a series of eighth and sixteenth notes with various rhythmic patterns. There are first and second endings indicated by double bar lines and repeat signs. Measure numbers 4, 8, 12, and 16 are marked above the staves.

5106. Andrew Carey. Irish

(Irish)

Musical score for '5106. Andrew Carey. Irish' in G major, 9/8 time. The score consists of two staves. The first staff is the treble clef and the second is the bass clef. The music features a series of eighth and sixteenth notes with various rhythmic patterns. There are first and second endings indicated by double bar lines and repeat signs. Measure numbers 4 and 8 are marked above the staves.

5107. Miss Charlotte Stirling's Jigg

Musical score for '5107. Miss Charlotte Stirling's Jigg' in G major, 6/8 time. The score consists of two staves. The first staff is the treble clef and the second is the bass clef. The music features a series of eighth and sixteenth notes with various rhythmic patterns. There are first and second endings indicated by double bar lines and repeat signs. Measure numbers 4, 8, 12, 16, and 2 are marked above the staves.

5108. The Morgan Ratler

Musical score for 'The Morgan Ratler' in 6/8 time, key of D major. The score consists of four staves. The first staff has measures 1-11 with a 4-measure repeat at the end. The second staff has measures 12-15 with a trill (tr) in measure 14, and measures 16-19 with a 2-measure repeat at the end. The third staff has measures 20-23 with a trill in measure 23, and measures 24-27 with a trill in measure 27. The fourth staff has measures 28-31 with a trill in measure 31, and measures 32-35 with a trill in measure 35.

5109. Mr Davidson's Strathspey

Musical score for 'Mr Davidson's Strathspey' in 2/4 time, key of D major. The score consists of two staves. The first staff has measures 1-11 with a 4-measure repeat at the end. The second staff has measures 12-15 with a 2-measure repeat at the end, and measures 16-19 with a 2-measure repeat at the end.

5110. Rossie House

Musical score for 'Rossie House' in 6/8 time, key of D major. The score consists of two staves. The first staff has measures 1-11 with a 4-measure repeat at the end. The second staff has measures 12-15 with a 2-measure repeat at the end, and measures 16-19 with a 2-measure repeat at the end.

5111. Duff's Scots Measure

Musical score for 'Duff's Scots Measure' in 2/4 time, key of D major. The score consists of two staves. The first staff has measures 1-11 with a 4-measure repeat at the end. The second staff has measures 12-15 with a 2-measure repeat at the end, and measures 16-19 with a 2-measure repeat at the end.

5112. What will I doe gin my Hoggie die

Lively

Musical score for 'What will I doe gin my Hoggie die' in 2/4 time, key of D major. The score consists of four staves. The first staff has measures 1-11 with a 4-measure repeat at the end and a trill (tr) in measure 11. The second staff has measures 12-15 with a 2-measure repeat at the end and a trill in measure 15, and measures 16-19 with a 2-measure repeat at the end and a trill in measure 19. The third staff has measures 20-23 with a 2-measure repeat at the end and a trill in measure 23, and measures 24-27 with a 2-measure repeat at the end and a trill in measure 27. The fourth staff has measures 28-31 with a 2-measure repeat at the end and a trill in measure 31, and measures 32-35 with a 2-measure repeat at the end and a trill in measure 35.

5113. Mr F.H. Bindons March. [D] for the Fiddle.

by F.H.B.

Musical score for 'Mr F.H. Bindons March' in 2/4 time, key of D major. The score consists of three staves. The first staff has measures 1-11 with a 4-measure repeat at the end. The second staff has measures 12-15 with a 2-measure repeat at the end, and measures 16-19 with a 2-measure repeat at the end. The third staff has measures 20-23 with a 2-measure repeat at the end, and measures 24-27 with a 2-measure repeat at the end.

5113. Mr F.H. Bindons March. [G] for the Flute.

by F.H.B.

5114. Death of Admiral Benhow

Moderato

(as Sung by Incedon)

5115. Moll in the Wad

5116. Up in the Morning early

Lively

5117. The Scots Queen

Slow

5118. Craigie Burn Wood

Slow

5119. O'er the Dyke

5120. Her answer was I'm too young

Lively



5121. My time O ye Muses

Tenderly



5122. Laddie ly near me

(Lassie Lie Near Me)

Plaintive



5123. Burliegh Park



5124. Le Petit Bossu

(the Little Hunchback)

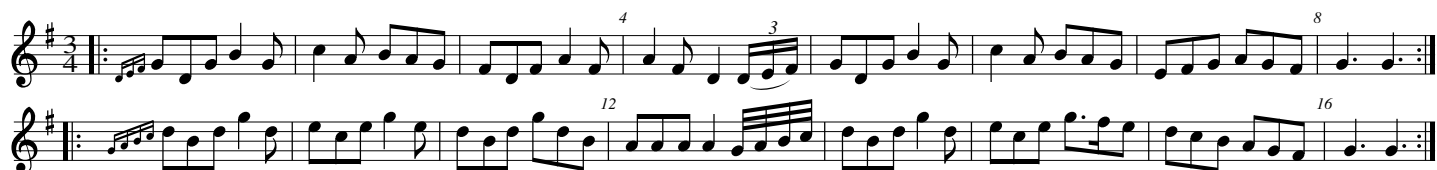

5125. A Trip to Forneth



5126. Cauld Kail



5127. I'll never leave the .

I'll never leave thee.

Musical notation for 5127. I'll never leave the . I'll never leave thee. The piece is in 3/4 time with a key signature of one sharp (F#). It consists of two staves. The first staff contains the melody with measures 4, 8, and 12 marked. The second staff contains the accompaniment with measures 12 and 16 marked.

5128. Mr A. Pearson's Strathspey

Musical notation for 5128. Mr A. Pearson's Strathspey. The piece is in 2/4 time with a key signature of one sharp (F#). It consists of two staves. The first staff contains the melody with measure 4 marked. The second staff contains the accompaniment with measure 8 marked.

5129. Mi'm' fhuidh an deridh Bata. a Highland Air

Musical notation for 5129. Mi'm' fhuidh an deridh Bata. a Highland Air. The piece is in 2/4 time with a key signature of one sharp (F#). It consists of two staves. The first staff contains the melody with measure 4 marked. The second staff contains the accompaniment with measures 8 and 12 marked.

5130. Three Good Fellows [Bm]

Musical notation for 5130. Three Good Fellows [Bm]. The piece is in 9/8 time with a key signature of one sharp (F#). It consists of two staves. The first staff contains the melody with measure 4 marked. The second staff contains the accompaniment with measure 8 marked.

5130. Three Good Fellows [Gm]

Musical notation for 5130. Three Good Fellows [Gm]. The piece is in 9/8 time with a key signature of two flats (Bb, Eb). It consists of two staves. The first staff contains the melody with measure 4 marked. The second staff contains the accompaniment with measure 8 marked.

5131. Mucking of Geordies byre

Musical notation for 5131. Mucking of Geordies byre. The piece is in 3/4 time with a key signature of one sharp (F#). It consists of two staves. The first staff contains the melody with measures 4, 8, 12, and 16 marked. The second staff contains the accompaniment with measures 16, 20, and 24 marked.

5132. Fee him Father Fee him

Musical notation for 5132. Fee him Father Fee him. The piece is in 2/4 time with a key signature of one sharp (F#). It consists of two staves. The first staff contains the melody with measure 4 marked. The second staff contains the accompaniment.

5133. Black Mary

Musical notation for 5133. Black Mary. The piece is in 6/8 time with a key signature of one sharp (F#). It consists of two staves. The first staff contains the melody with measures 4 and 8 marked. The second staff contains the accompaniment with measures 12 and 16 marked.

5134. Ca the Ewes



5135. Miss Jean Kerr's Strathspey

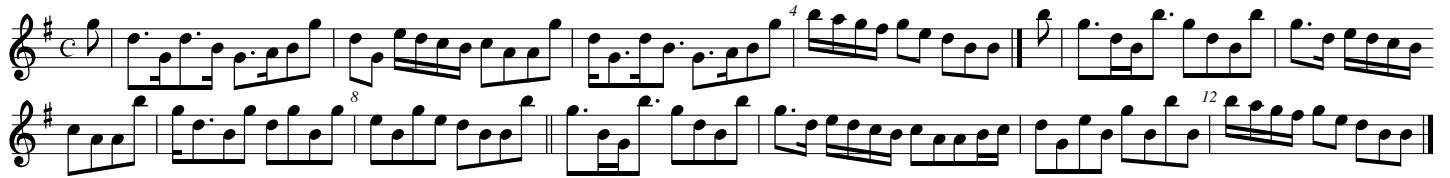

5136. Mr Binden's Fancy

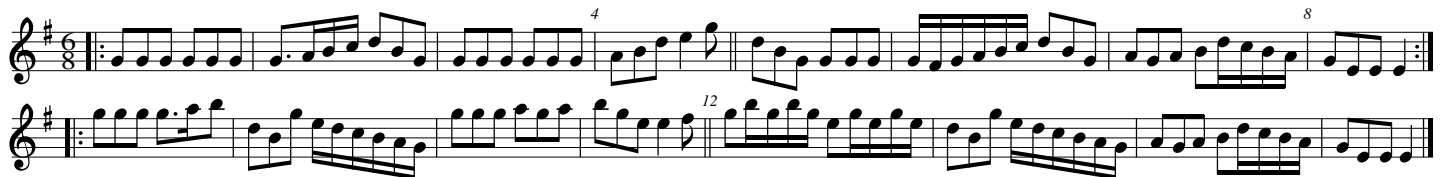

5137. Mr Wm Stewart's Strathspey

Mr William Stewart's Strathspey



5138. The Mason Laddie

The Masson Laddie



5139. Morag



5140. The Bonny Green of Glasgow



5141. Wilt thou be my Dearie

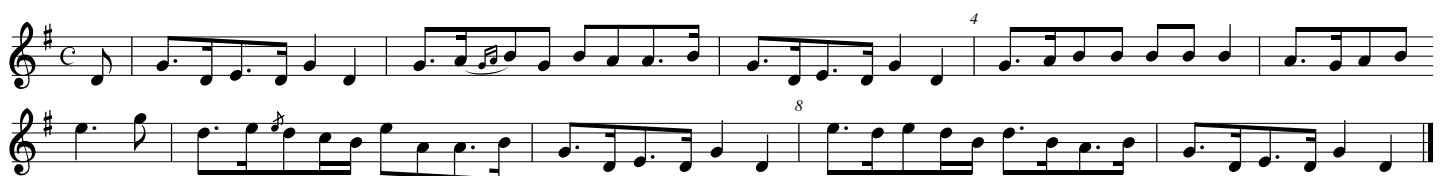

5142. Tarry–Woo

Musical score for 5142. Tarry–Woo, featuring two staves of music in C major and common time. The melody includes a 4-measure phrase and an 8-measure phrase. The bass line includes a 12-measure phrase and a 16-measure phrase.

5143. Honb.le Earl of Breadalbine's Strathspey

Musical score for 5143. Honb.le Earl of Breadalbine's Strathspey, featuring two staves of music in D major and common time. The melody includes a 4-measure phrase and an 8-measure phrase.

5144. Mrs Dundas McQueen's Reel

Musical score for 5144. Mrs Dundas McQueen's Reel, featuring two staves of music in C major and common time. The melody includes a 1-measure phrase and a 2-measure phrase. The bass line includes an 8-measure phrase, a 12-measure phrase, and a 16-measure phrase.

5145. Miss Bain's Strathspey

Musical score for 5145. Miss Bain's Strathspey, featuring two staves of music in C major and common time. The melody includes a 4-measure phrase. The bass line includes an 8-measure phrase, a 12-measure phrase, and a 16-measure phrase.

5146. Inch of Garth

Musical score for 5146. Inch of Garth, featuring two staves of music in D major and common time. The melody includes a 4-measure phrase. The bass line includes an 8-measure phrase, a 12-measure phrase, and a 16-measure phrase.

5147. Miss Bain's Reel

Musical score for 5147. Miss Bain's Reel, featuring two staves of music in D major and common time. The melody includes a 4-measure phrase. The bass line includes an 8-measure phrase, a 12-measure phrase, and a 16-measure phrase.

5148. Jess M.c Farlane

Musical score for 5148. Jess M.c Farlane, featuring two staves of music in C major and common time. The melody includes a 4-measure phrase. The bass line includes an 8-measure phrase and a 16-measure phrase.

5149. Miss Brown's Reel

Musical score for 5149. Miss Brown's Reel, featuring two staves of music in C major and common time. The melody includes a 4-measure phrase. The bass line includes an 8-measure phrase, a 12-measure phrase, and a 16-measure phrase.

5150. Callum Fidhdair an old Reel

Musical notation for 5150. Callum Fidhdair an old Reel. The piece is in C major, 2/4 time, and consists of 16 measures. It features a repeating first and second ending structure. The notation is presented on three staves.

5151. Lady Mary Ann

Musical notation for 5151. Lady Mary Ann. The piece is in C major, 2/4 time, and consists of 8 measures. It features a repeating first and second ending structure. The notation is presented on one staff.

5152. Lord Lindsay's March

Musical notation for 5152. Lord Lindsay's March. The piece is in C major, 2/4 time, and consists of 16 measures. It features a repeating first and second ending structure. The notation is presented on three staves.

5153. Yarrow Vale

Musical notation for 5153. Yarrow Vale. The piece is in C major, 2/4 time, and consists of 16 measures. It features a repeating first and second ending structure. The notation is presented on three staves.

5154. O'er the mor among the Heather

Musical notation for 5154. O'er the mor among the Heather. The piece is in C major, 2/4 time, and consists of 32 measures. It features a repeating first and second ending structure. The notation is presented on two staves.

5155. La Triumph

Musical notation for 5155. La Triumph. The piece is in C major, 2/4 time, and consists of 24 measures. It features a repeating first and second ending structure. The notation is presented on two staves.

5156. Ah! Me when I was a very Little Maid

Musical notation for 5156. Ah! Me when I was a very Little Maid. The piece is in C major, 2/4 time, and consists of 16 measures. It features a repeating first and second ending structure. The notation is presented on two staves.

This book has page 59 replaced with a copy of page 69 (tunes 185–187). From the index, the missing tunes are:

Mrs Baird's Strathspey

Mary's Dream

The next 3 tunes were found in the J.McFadyen 1801 edition of this collection in the digital.nls.uk archive.

5157. A Western Isle Air

Lively

**5158. Mrs Baird's Strathspey**
Mrs Baird's Strathspey**5159. Mary's Dream****5160. Love will find out the way****5161. Waes my Heart that we should sunder****5162. Bannocks of Barley Meal****5163. The Boatie Rows**

5164. The Mariners

Musical score for 'The Mariners' in G major, common time. The score consists of four staves. The first staff contains the melody with measure numbers 4, 8, 12, 16, 20, 24, 28, 32, and 36. The second and third staves provide accompaniment. The piece concludes with a double bar line.

5165. Reel of Caithness

Musical score for 'Reel of Caithness' in G major, common time. The score consists of two staves. The first staff contains the melody with measure numbers 4 and 8. The second staff provides accompaniment. The piece concludes with a double bar line.

5166. La Reveildn Peuple La Reveil du Peuple

Musical score for 'La Reveildn Peuple' in G major, common time. The score consists of two staves. The first staff contains the melody with measure numbers 4, 8, 12, and 16. The second staff provides accompaniment. The piece concludes with a double bar line.

5167. Mrs Bells Strathspey

Musical score for 'Mrs Bells Strathspey' in G major, common time. The score consists of two staves. The first staff contains the melody with measure numbers 3, 4, and 8. The second staff provides accompaniment. The piece concludes with a double bar line.

5168. Bank of the Yarrow

Musical score for 'Bank of the Yarrow' in G major, 3/8 time. The score consists of two staves. The first staff contains the melody with measure numbers 4, 8, 12, 16, 20, 24, and 28. The second staff provides accompaniment. The piece concludes with a double bar line.

5169. Lay by your wheel Betty

Musical score for 'Lay by your wheel Betty' in G major, 3/4 time. The score consists of two staves. The first staff contains the melody with measure numbers 4, 8, 12, 16, 20, and 24. The second staff provides accompaniment. The piece concludes with a double bar line.

5170.

Musical score for '5170.' in G major, 3/4 time. The score consists of two staves. The first staff contains the melody with measure numbers 4, 8, 12, and 16. The second staff provides accompaniment. The piece concludes with a double bar line.

5171. Louis's Adieu

Musical score for 5171. Louis's Adieu, featuring three staves of music in G major and common time. The score includes measures 4, 8, 12, 16, and 20.

5172. The Hon.ble Mrs Gray's Strathspey

Musical score for 5172. The Hon.ble Mrs Gray's Strathspey, featuring three staves of music in G major and common time. The score includes measures 4, 8, and 12.

Highland Dances

5173. Highland Dance 1

Musical score for 5173. Highland Dance 1, featuring two staves of music in G major and common time. The score includes measures 4 and 8.

5174. Highland Dance 2

Musical score for 5174. Highland Dance 2, featuring two staves of music in G major and common time. The score includes measures 4 and 8.

5175. Highland Dance 3

Musical score for 5175. Highland Dance 3, featuring two staves of music in G major and 6/8 time. The score includes measures 4, 8, 12, and 16.

5176. A March

Musical score for 5176. A March, featuring two staves of music in G major and common time. The score includes measures 4, 8, 12, and 16.

5177. Araidh nam badan

Musical score for 5177. Araidh nam badan (gaelic), featuring two staves of music in G major and 6/8 time. The score includes measures 4, 8, 12, and 16.

5178. A Skey Air

Musical notation for "A Skey Air" in C major, common time. The piece consists of two staves. The first staff has a treble clef and a key signature of one sharp (F#). The second staff has a bass clef and a key signature of one sharp (F#). The music features a mix of eighth and sixteenth notes, with repeat signs and first/second endings. Measure numbers 4, 8, 12, and 16 are indicated.

5179. A Highland Reel

Musical notation for "A Highland Reel" in D major, common time. The piece consists of two staves. The first staff has a treble clef and a key signature of two sharps (D major). The second staff has a bass clef and a key signature of two sharps (D major). The music features a mix of eighth and sixteenth notes, with repeat signs and first/second endings. Measure numbers 4, 8, 12, and 16 are indicated.

5180. An Irish Jigg [D]

"the Hibernian"; "Cairngorm Mountain"; "the Highlander's Lament"; "the Irish Girl"

Musical notation for "An Irish Jigg [D]" in D major, 6/8 time. The piece consists of two staves. The first staff has a treble clef and a key signature of two sharps (D major). The second staff has a bass clef and a key signature of two sharps (D major). The music features a mix of eighth and sixteenth notes, with repeat signs and first/second endings. Measure numbers 4, 8, 12, and 16 are indicated.

5180. An Irish Jigg [G]

"the Hibernian"; "Cairngorm Mountain"; "the Highlander's Lament"; "the Irish Girl"

Musical notation for "An Irish Jigg [G]" in G major, 6/8 time. The piece consists of two staves. The first staff has a treble clef and a key signature of one sharp (F#). The second staff has a bass clef and a key signature of one sharp (F#). The music features a mix of eighth and sixteenth notes, with repeat signs and first/second endings. Measure numbers 4, 8, 12, and 16 are indicated.

5181. Charlie Stewart

Musical notation for "Charlie Stewart" in C major, common time. The piece consists of two staves. The first staff has a treble clef and a key signature of no sharps or flats. The second staff has a bass clef and a key signature of no sharps or flats. The music features a mix of eighth and sixteenth notes, with repeat signs and first/second endings. Measure numbers 4, 8, 12, and 16 are indicated.

5182. Peggy with the gowden Hair

Musical notation for "Peggy with the gowden Hair" in D major, common time. The piece consists of two staves. The first staff has a treble clef and a key signature of two sharps (D major). The second staff has a bass clef and a key signature of two sharps (D major). The music features a mix of eighth and sixteenth notes, with repeat signs and first/second endings. Measure numbers 4, 8, 12, and 16 are indicated.

5183. A Sky Dance

Musical notation for "A Sky Dance" in D major, common time. The piece consists of two staves. The first staff has a treble clef and a key signature of two sharps (D major). The second staff has a bass clef and a key signature of two sharps (D major). The music features a mix of eighth and sixteenth notes, with repeat signs and first/second endings. Measure numbers 4, 8, 12, and 16 are indicated.

5184. A Jigg

Musical notation for 5184. A Jigg, consisting of two staves. The first staff is in treble clef with a key signature of one sharp (F#) and a 6/8 time signature. The second staff is in bass clef with the same key signature and time signature. The piece features a repeat sign at the beginning and end, with measure numbers 4, 8, 12, and 16 indicated above the notes.

North Highland Reel's

5185. North Highland Reel 1

Musical notation for 5185. North Highland Reel 1, consisting of two staves. The first staff is in treble clef with a key signature of one sharp (F#) and a 6/8 time signature. The second staff is in bass clef with the same key signature and time signature. The piece features a repeat sign at the beginning and end, with measure numbers 4, 8, 12, and 16 indicated above the notes.

5186. North Highland Reel 2

Musical notation for 5186. North Highland Reel 2, consisting of two staves. The first staff is in treble clef with a key signature of one sharp (F#) and a 6/8 time signature. The second staff is in bass clef with the same key signature and time signature. The piece features a repeat sign at the beginning and end, with measure numbers 4, 8, and 12 indicated above the notes.

5187. North Highland Reel 3

Musical notation for 5187. North Highland Reel 3, consisting of two staves. The first staff is in treble clef with a key signature of one sharp (F#) and a 6/8 time signature. The second staff is in bass clef with the same key signature and time signature. The piece features a repeat sign at the beginning and end, with measure numbers 4, 8, 12, and 16 indicated above the notes.

Sky Air's

5188. Sky Air 1

Musical notation for 5188. Sky Air 1, consisting of two staves. The first staff is in treble clef with a key signature of one sharp (F#) and a common time (C) signature. The second staff is in bass clef with the same key signature and time signature. The piece features a repeat sign at the beginning and end, with measure numbers 4 and 8 indicated above the notes.

5189. Sky Air 2

Musical notation for 5189. Sky Air 2, consisting of two staves. The first staff is in treble clef with a key signature of one sharp (F#) and a common time (C) signature. The second staff is in bass clef with the same key signature and time signature. The piece features a repeat sign at the beginning and end, with measure numbers 4 and 8 indicated above the notes.

5190. Sky Air 3

Musical notation for 5190. Sky Air 3, consisting of two staves. The first staff is in treble clef with a key signature of one sharp (F#) and a common time (C) signature. The second staff is in bass clef with the same key signature and time signature. The piece features a repeat sign at the beginning and end, with measure numbers 4 and 8 indicated above the notes.

5191. Dear to me is my Hero

Musical score for 'Dear to me is my Hero' in G major, common time. The score consists of two staves. The first staff has a repeat sign and a 4-measure phrase. The second staff has a 12-measure phrase and a 16-measure phrase. The key signature has one sharp (F#).

5192. A Jigg

Musical score for 'A Jigg' in G major, 9/8 time. The score consists of two staves. The first staff has a 4-measure phrase. The second staff has an 8-measure phrase. The key signature has one sharp (F#).

5193. A Jigg

Musical score for 'A Jigg' in G major, 9/8 time. The score consists of two staves. The first staff has a 4-measure phrase. The second staff has a 12-measure phrase and a 16-measure phrase. The key signature has one sharp (F#).

5194. Highland Dances #1

Musical score for 'Highland Dances #1' in G major, common time. The score consists of two staves. The first staff has a 4-measure phrase. The second staff has an 8-measure phrase. The key signature has one sharp (F#).

5195. Highland Dances #2

Musical score for 'Highland Dances #2' in G major, common time. The score consists of two staves. The first staff has a 4-measure phrase. The second staff has an 8-measure phrase. The key signature has one sharp (F#).

5196. Highland Dances #3

Musical score for 'Highland Dances #3' in G major, common time. The score consists of two staves. The first staff has a 4-measure phrase. The second staff has an 8-measure phrase. The key signature has one sharp (F#).

5197. Gordon Castle

Slow

Musical score for 'Gordon Castle' in G major, common time. The score consists of three staves. The first staff has a 4-measure phrase. The second staff has an 8-measure phrase and a trill (tr) over a 12-measure phrase. The third staff has a 12-measure phrase. The key signature has one sharp (F#).

5198. Rothsay and Caithness Fencibles

Musical score for 'Rothsay and Caithness Fencibles'. The piece is in 2/4 time and D major. It consists of two staves. The first staff contains measures 1 through 12, with a 4-measure repeat sign at the end. The second staff contains measures 13 through 24, with a 4-measure repeat sign at the end. Measure numbers 4, 8, 12, 16, 20, and 24 are indicated above the notes.

5199. Cameron House, a Strathspey

Musical score for 'Cameron House, a Strathspey'. The piece is in common time (C) and D major. It is marked 'for the Ger. Flute'. It consists of three staves. The first staff contains measures 1 through 4. The second and third staves contain measures 5 through 12. Measure numbers 4, 8, and 12 are indicated above the notes.

5200. Miss Sitwell's Strathspey

Musical score for 'Miss Sitwell's Strathspey'. The piece is in common time (C) and D major. It consists of three staves. The first staff contains measures 1 through 4. The second staff contains measures 5 through 8. The third staff contains measures 9 through 16, ending with a double bar line and a repeat sign. Measure numbers 4, 8, 12, and 16 are indicated above the notes.