the Baddeck Gathering

Piper Alex MacDonald (20th century Cape Breton)

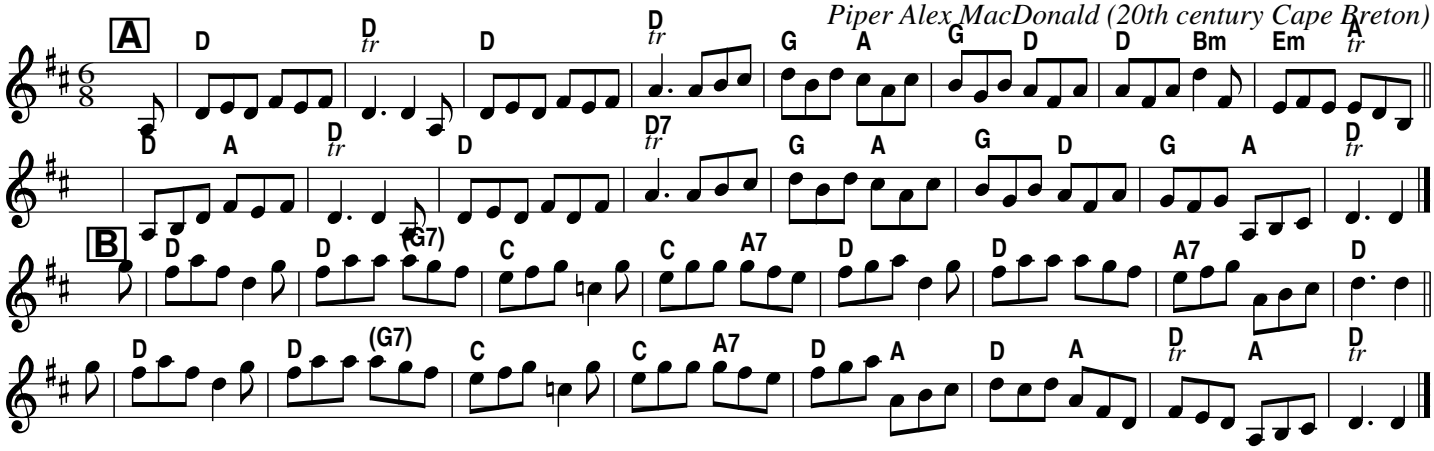

the Soup Dragon [Bm]

Gordon Duncan

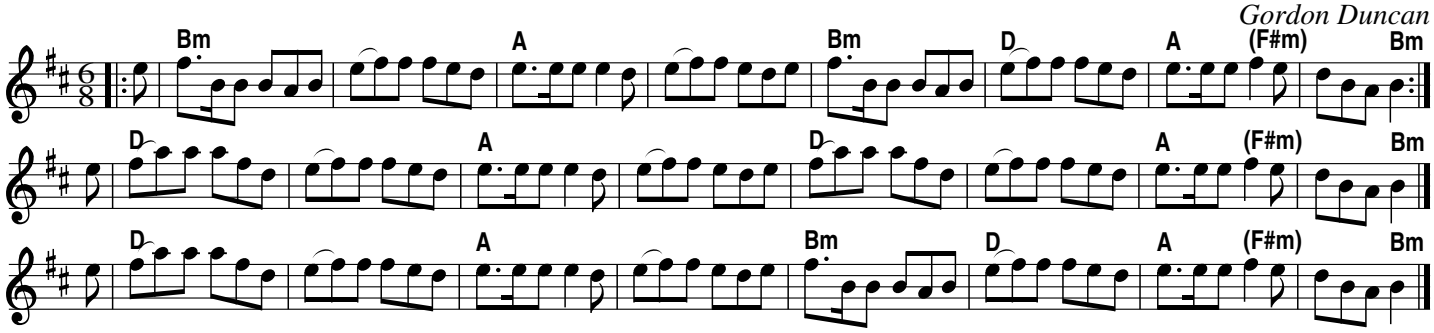

Andy de Jarlis' Jig [E]

trad. (1929)

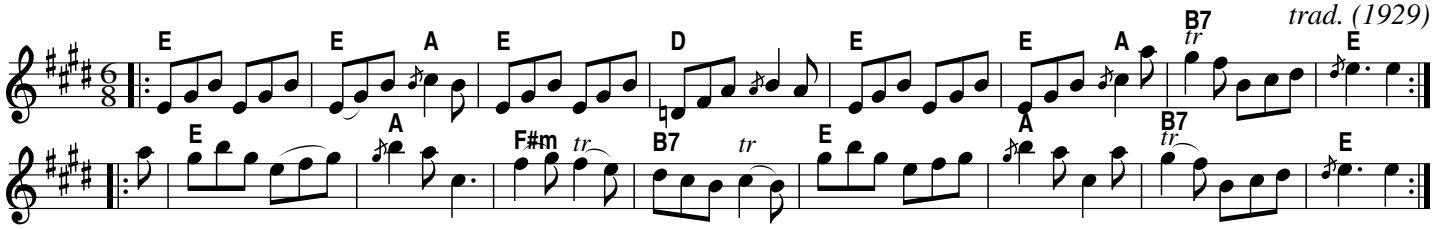

the Mist–Covered Mountain

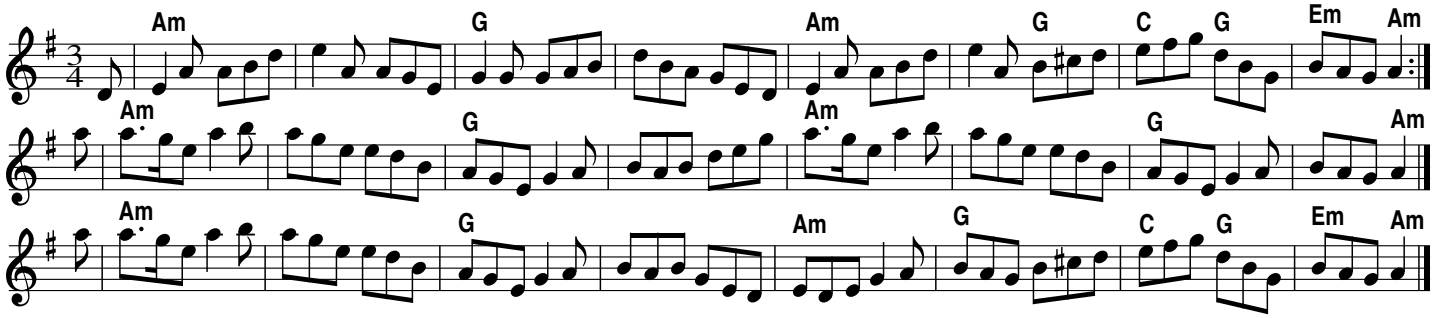

Played as both jig and waltz.