# Shottish 6

## Böl−Olles schottis i B−moll och D

*(Sweden)*

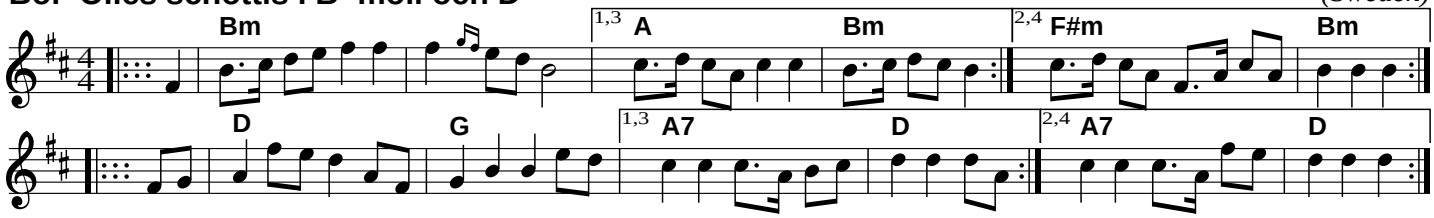


## Westlands Reinlendar

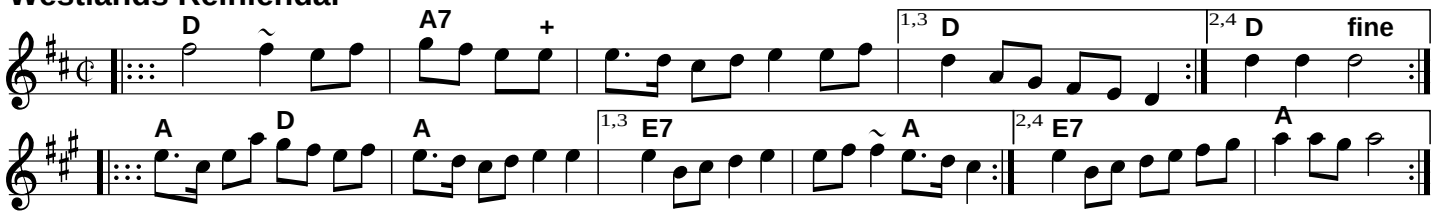


## Reinlendar med Turar

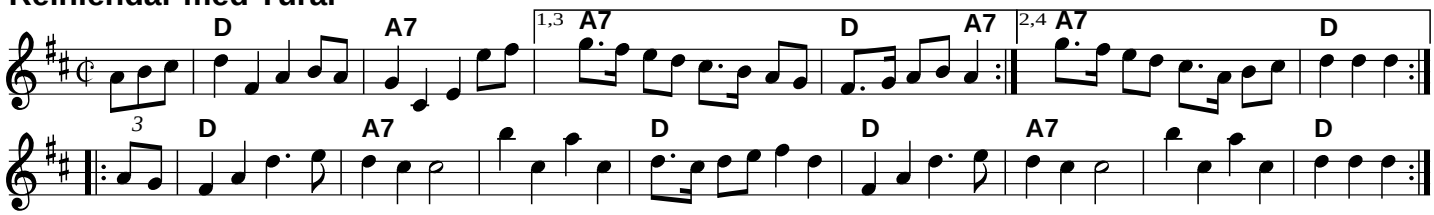


## Shottis

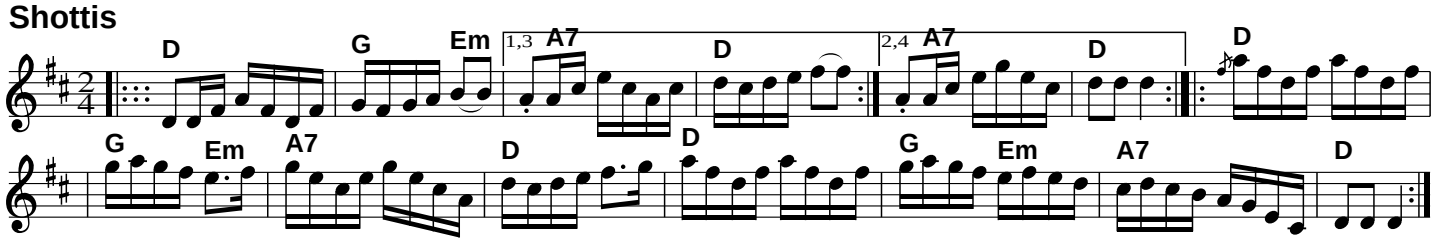


## Hejsan Grabbar
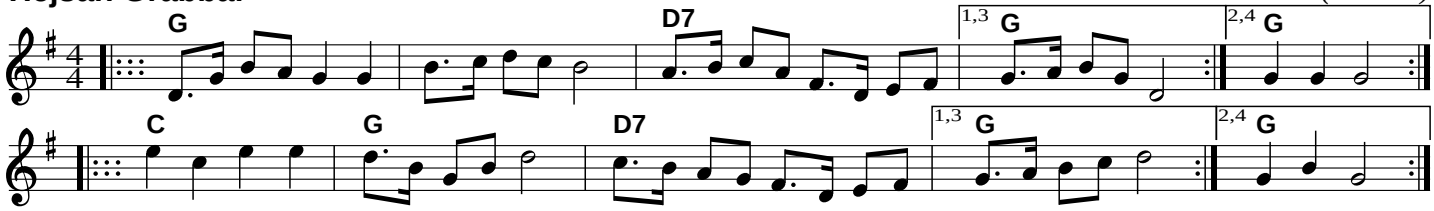
*Trad (Sweden)*