Åtabakspolska 1

Polska spelad av J.Norrman i Öjaren, Ström

Arr. Göran Olsson−Föllinger

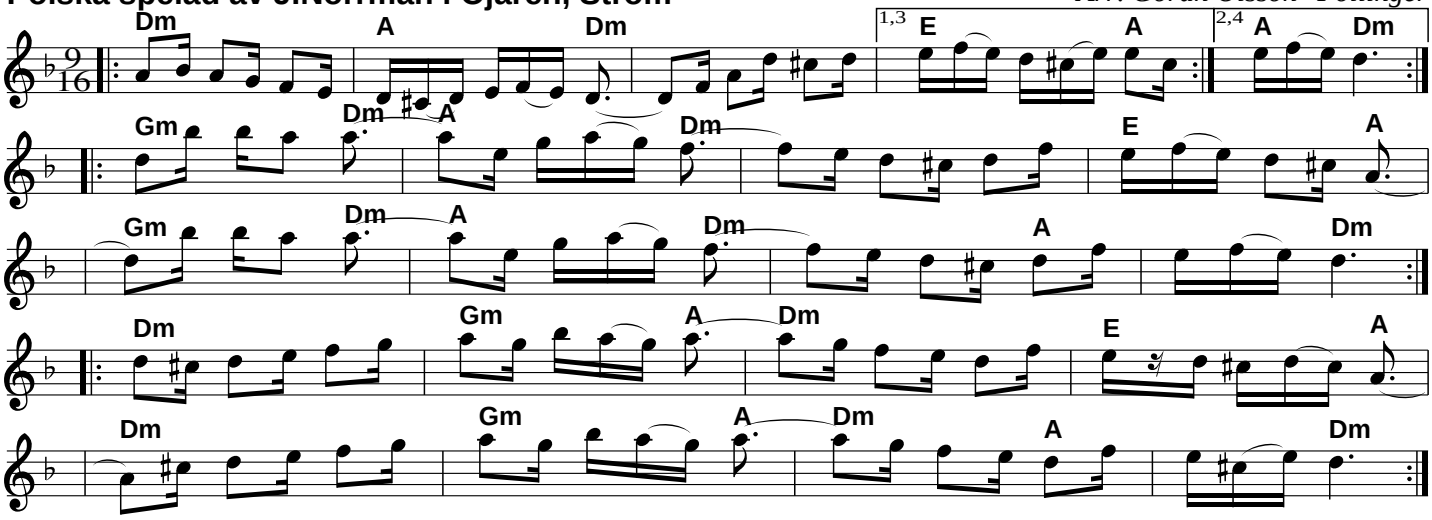

Föllingers sista komposition

Göran Olsson−Föllinger

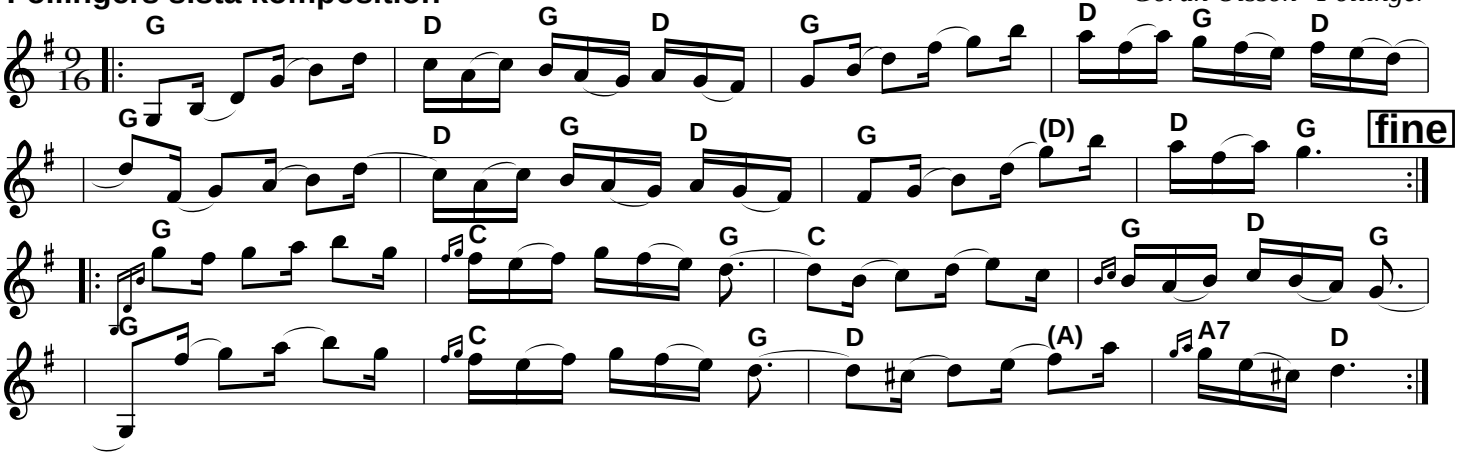
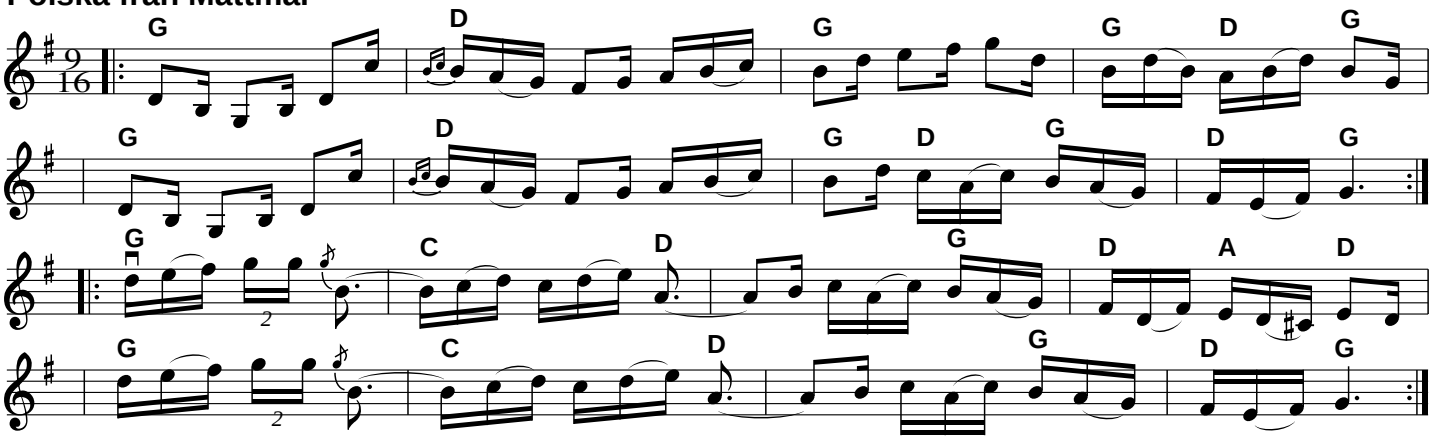
Polska från Mattmar