Peter Ronfleuse Gaspé Grondeuse

Peter Ronfleuse Gaspe Grondeuse

Peter Street

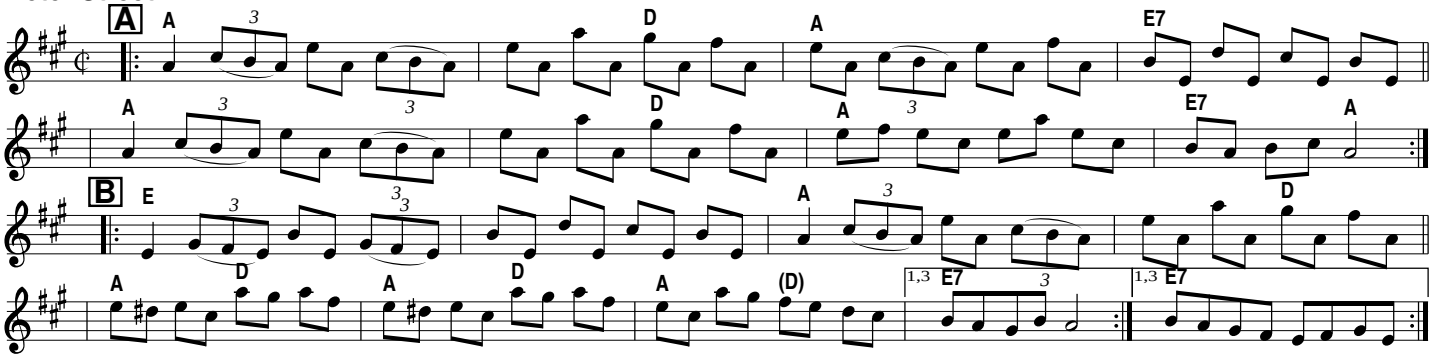

Ronfleuse Gobeil (Snoring (Mrs) Gobeille)

(trad Québec)

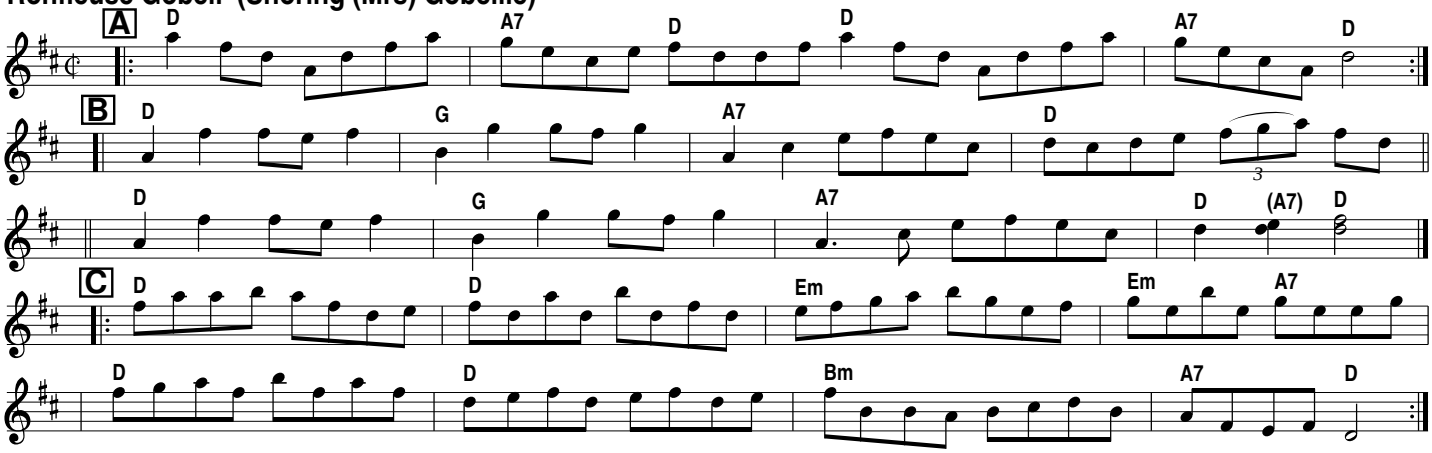

Gaspé Reel

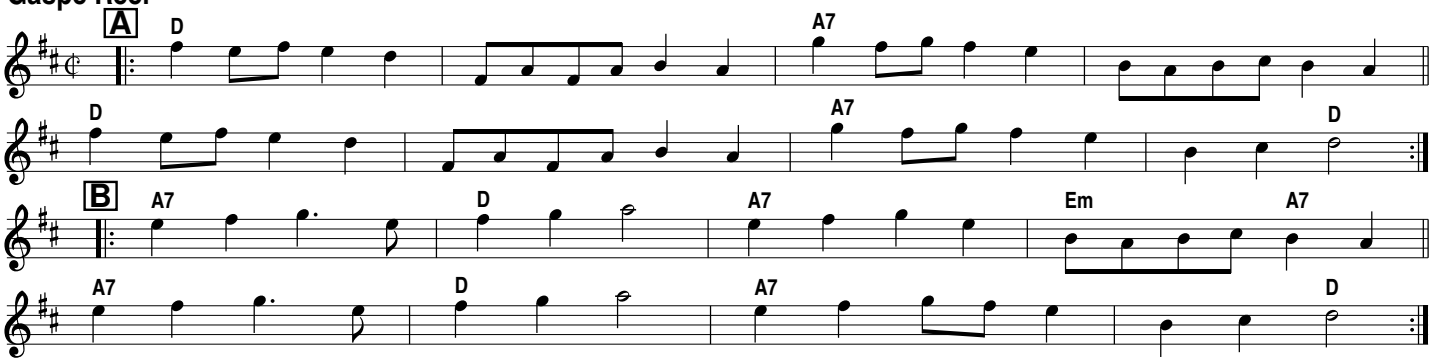
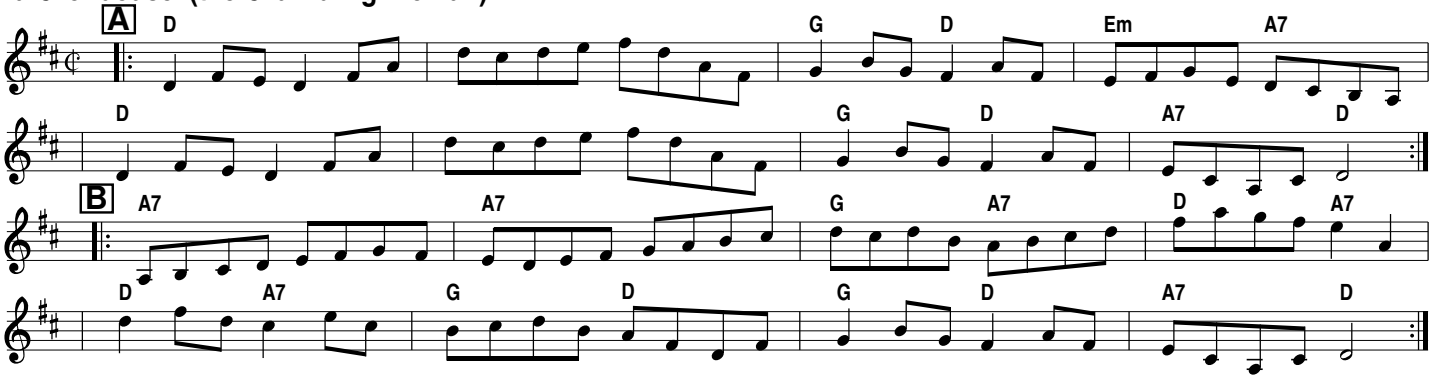
la Grondeuse (the Grumbling Woman)