Flowers Mountain Morning Cincinnati

Flowers Devil's Morning Cincinnati's

James Oswald, c.1742

Flowers of Edinburgh

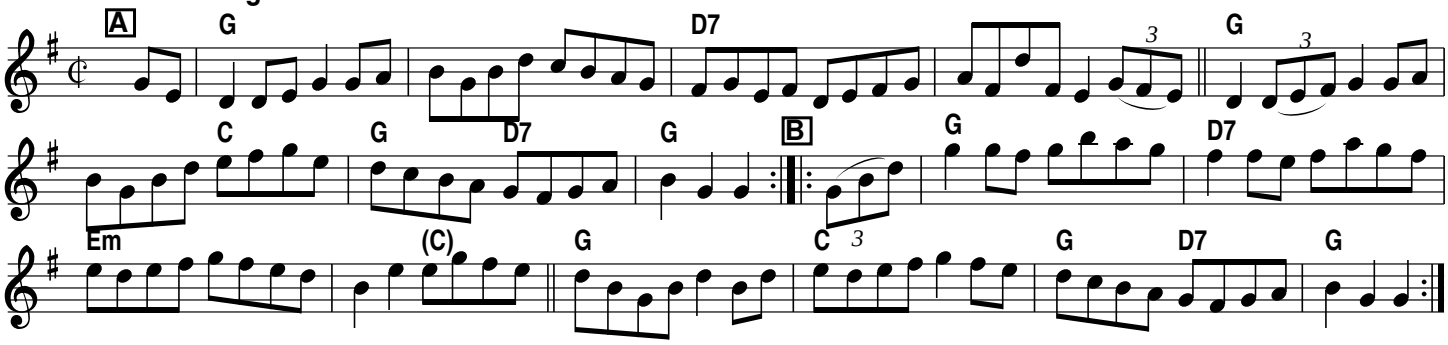

Mountain Ranger [Bb]

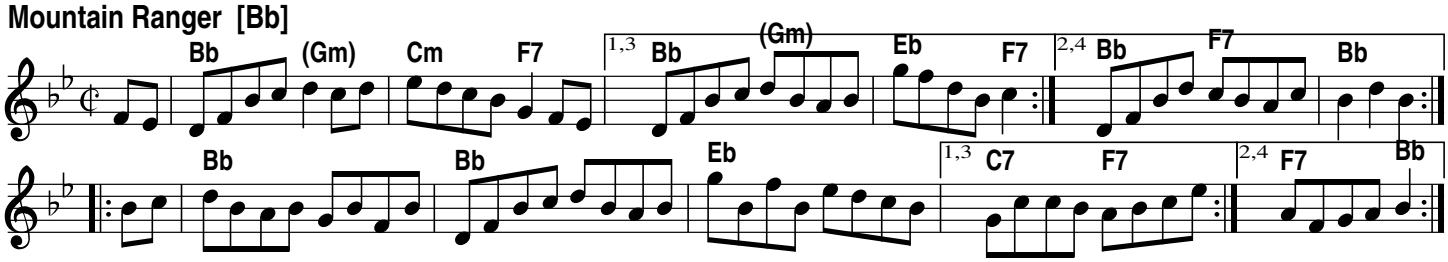

Morning Star

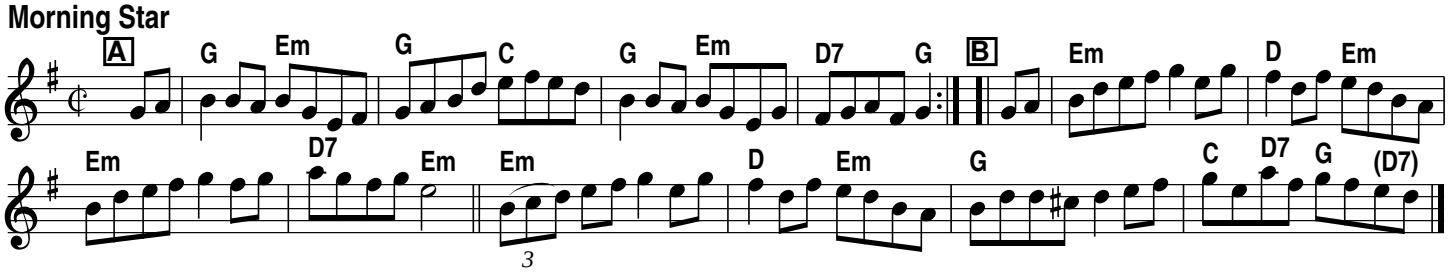

Play twice for 32 bars.
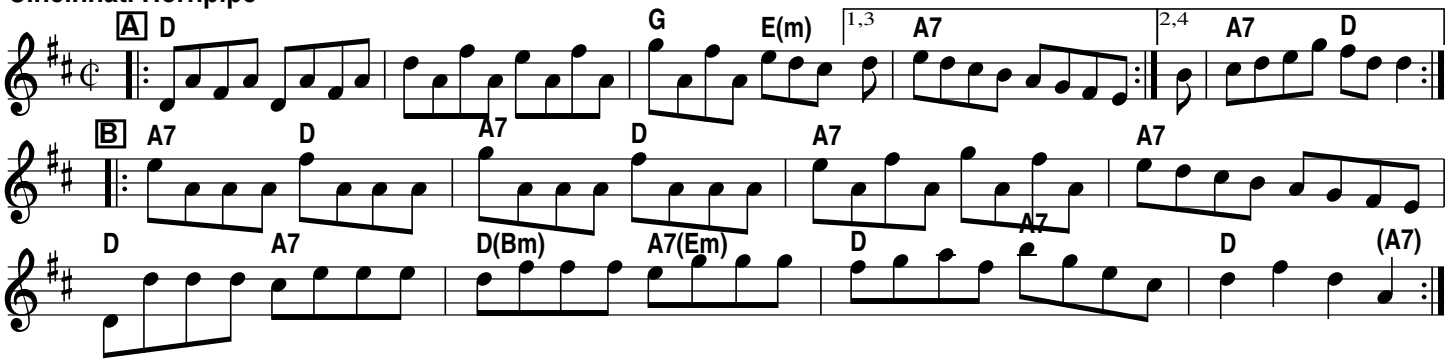
Cincinnati Hornpipe