Too Klez for Comfort [Cm]

Steven Rauch

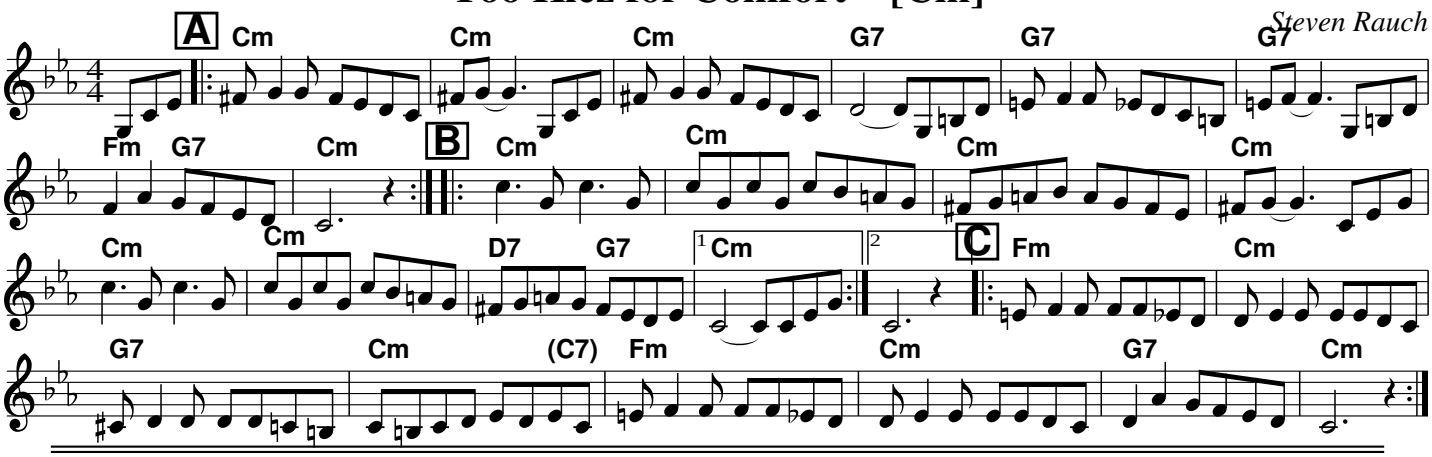

Too Klez for Comfort [Dm]

Steven Rauch

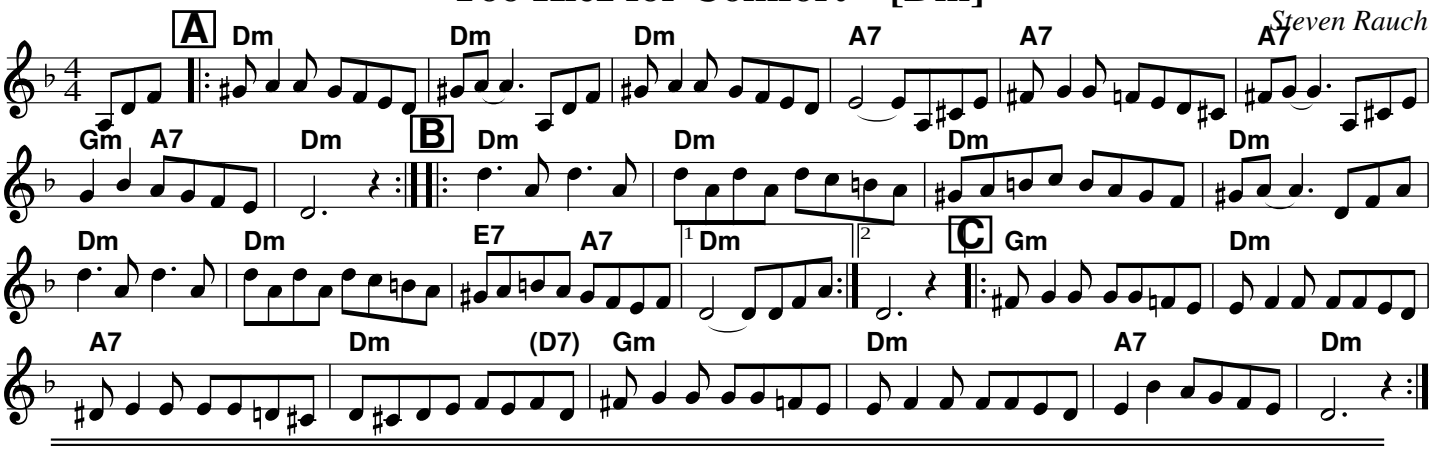

Too Klez for Comfort [Em]

Steven Rauch

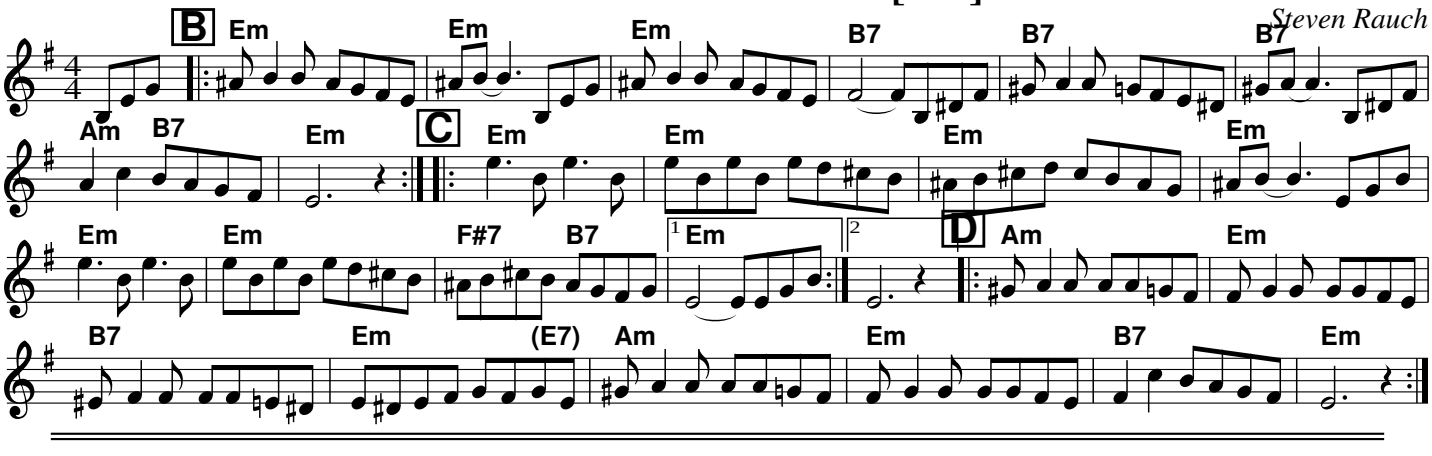

Too Klez for Comfort [Am]
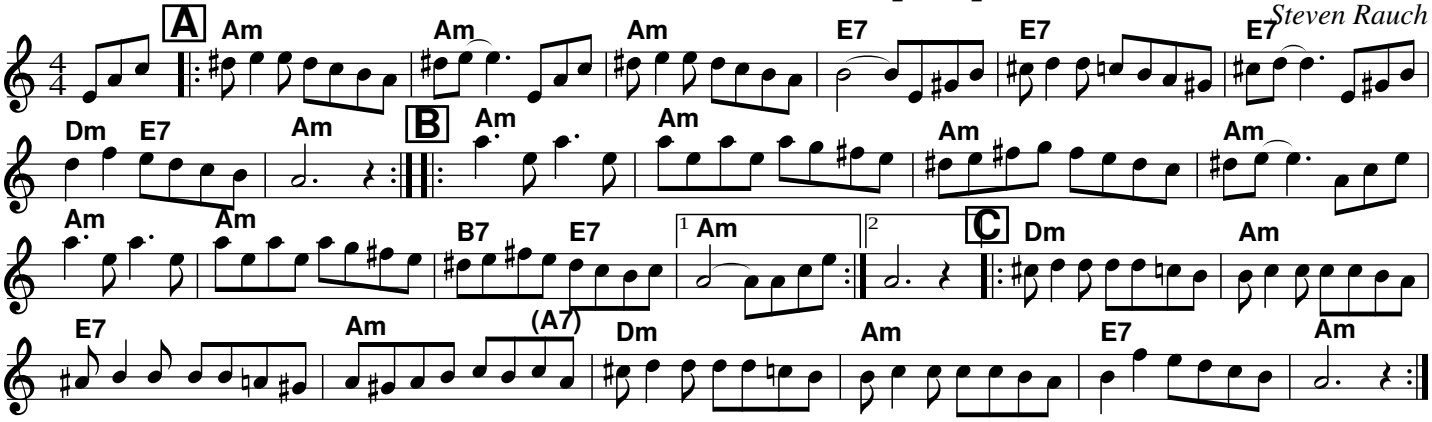
Steven Rauch