

# DJANGO FAKEBOOK

110 tunes

After you've gone  
Alors?...voilà!  
Anouman  
Artillerie Lourde  
Avalon  
Babik  
Bei dir war immer so schön  
Belleville  
Blue drag  
Blues en mineur  
Blues for Ike  
Bossa Dorado  
Cantina band (from *Star Wars*)  
Cavalerie  
C'est si bon  
Chez Jacquet  
China boy  
Clair de lune  
Coquette  
Crepuscule  
Danse Norvegienne  
Danse nuptial  
Daphne  
Desvairada  
Diminishing  
Dinah  
Dinette  
Djangology  
Douce ambiance  
Embraceable you  
Exactly like you  
Fleur d'ennui  
H.C.Q. strut  
Honeysuckle rose  
Hungaria  
I can't give you anything but love  
If I had you  
I'll see you in my dreams  
I'm forever blowing bubbles (from *Sweet and Lowdown*)  
Isn't she lovely  
I've found a new baby  
J'attendrai  
Jeepers creepers  
Just one of those things  
La Camarde  
Lady, be good  
La mer  
La vie en rose  
Les yeux noirs  
Limehouse blues  
Love me tender  
Lulu swing  
(the) Man I love  
Manoir de mes Reves  
Marie  
Melodie Au Crepuscule  
Menilmontant  
Micro  
Minor Swing  
Montagne St-Genevieve  
My blue heaven  
My melancholy baby  
Mysterieuse  
Noto swing  
Nuages  
Nuits de St-Germain des Pres  
Ou es-tu, mon amour?  
Passion  
Peche a la mouche  
Place de Brouckere  
Quand refleuriront les lilas blancs?  
Que reste-t-il de nos amours?  
Rosetta  
R vingt-six  
September song  
Seul ce soir  
Sheik of Araby  
Shine  
Si tu savais  
Smile  
Songe d'automne  
Sous le ciel de Paris  
Stompin' at Decca  
Svetlana  
Sweet Georgia Brown  
Sweet Sue  
Swing 39  
Swing 42  
Swing 48  
Swing de Paris  
Swing Gitan  
Swing guitars  
Swing valse  
Tchavolo swing (from *Latcho Drom*)  
Tears  
Them there eyes  
Third Man theme (from *The Third Man*)  
Three little words  
Troublant bolero  
Two cigarettes in the dark  
Two guitars  
Ultrafox  
Undecided  
Une histoire simple  
Vendredi 13  
Viper's dream  
Vous et moi  
When day is done  
Whispering

# AFTER YOU'VE GONE

-SWING

-CREAMER, LAYTON

A

Section A, measures 1-4. The music is in 4/4 time with a key signature of one sharp (F#). The first staff contains the melody with notes G4, A4, B4, C5, B4, A4, G4. The second staff contains the bass line with notes G3, A3, B3, C4, B3, A3, G3. The third staff contains the bass line with notes G3, A3, B3, C4, B3, A3, G3. The fourth staff contains the bass line with notes G3, A3, B3, C4, B3, A3, G3. Chords are indicated above the staves: C (measures 1-2), C- (measures 3-4), G (measures 1-2), E7 (measures 3-4), A7 (measures 1-2), D7 (measures 3-4), G (measures 1-2), G7 (measures 3-4).

B

Section B, measures 5-8. The music is in 4/4 time with a key signature of one sharp (F#). The first staff contains the melody with notes G4, A4, B4, C5, B4, A4, G4. The second staff contains the bass line with notes G3, A3, B3, C4, B3, A3, G3. The third staff contains the bass line with notes G3, A3, B3, C4, B3, A3, G3. The fourth staff contains the bass line with notes G3, A3, B3, C4, B3, A3, G3. The fifth staff contains the bass line with notes G3, A3, B3, C4, B3, A3, G3. The sixth staff contains the bass line with notes G3, A3, B3, C4, B3, A3, G3. Chords are indicated above the staves: C (measures 5-6), C- (measures 7-8), G (measures 5-6), E7 (measures 7-8), A- (measures 5-6), E7 (measures 7-8), A- (measures 5-6), C-6 (measures 7-8), G (measures 5-6), B7 (measures 7-8), E-7 (measures 5-6), A7 (measures 7-8), G (measures 5-6), E7 (measures 7-8), A-7 (measures 5-6), D7 (measures 7-8), G (measures 5-6), G7 (measures 7-8).

# ALORS?...VOILA!

-ROMANE  
ARR. TCHAVOLO SCHMITT

-SWING

A

B

# ANOUMAN

-DJANGO

-BALLAD

A

D- G-6 A7+ D- C-7 F7

Bb E-7 A7+ D- G-6 A7+

A

D- G-6 A7+ D- C-7 F7

Bb E-7 A7+ D- G- D-

B

A-7 D7 A-7 D7 G-7 C7 G-7 C7

B-7 E7 B-7 E7 A7 Eø7 A7 Eb9

A

D- G-6 A7+ D- C-7 F7

Bb E-7 A7+ D- G- D- A7

-MED. SLOW  
SWING

# ARTILLERIE LOURDE

-DJANGO

(HEAVY ARTILLERY)

**A** C A-7 Ab7 G7 C A-7 Ab7 G7

C A-7 Ab7 G7 C G7 C G7

**A** C A-7 Ab7 G7 C A-7 Ab7 G7

C A-7 Ab7 G7 C G7 C

**B** C7 Bb7

Ab7 G7

**A** C A-7 Ab7 G7 C A-7 Ab7 G7

C A-7 Ab7 G7 C G7 C G7

# AVALON

-SWING

-VINCENT ROSE

A

B-7

E7

A

B

B-7

E7

A

C

F#7

B-

D-6

D

A

F#9

B-7

E7

A

-BESOP

# BABIK

-DJANGO

A

F

A

F

B

A7

D7

G7

C7

A

F

-SOLO OVER RHYTHM CHANGES

# BEI DIR WAR IMMER SO SCHON

-EMIL STERN

-BALLAD

(SANS TOI JE N'AI PLUS RIEN / WITH YOU IT WAS SO VERY...)

A

A-7

D7

G

G7

A

C

C-

G

G/B

Bb07

A-7

D7

Bb07

E7

B

A-7

D7

G

A-7

B7

E-

G7

A

C

C-

G

G/B

Bb07

A-7

D7

G

D-7

G7

# BELLEVILLE

-UP SWING

-DTANGO

A

D F<sup>o</sup>7 E-7 A7 D F<sup>o</sup>7 E-7 A7

D F<sup>o</sup>7 E-7 A7 D

A

D F<sup>o</sup>7 E-7 A7 D F<sup>o</sup>7 E-7 A7

D F<sup>o</sup>7 E-7 A7 D

B

G-6 D

F# G<sup>o</sup>7 G#-7 C#9 F# A7

A

D F<sup>o</sup>7 E-7 A7 D F<sup>o</sup>7 E-7 A7

D F<sup>o</sup>7 E-7 A7 D

-SOLO OVER RHYTHM CHANGES

# BLUE DRAG

-SLOW SWING

-JOE MYROW

**A**

D- /C Bø7 Bb7 D- /C Bø7 Bb7

D- Eø7 Bb7 A7 D- A7

**A**

D- /C Bø7 Bb7 D- /C Bø7 Bb7

D- Eø7 Bb7 A7 D-

**B**

G- D-

G- D- /C Bb7 A7

**A**

D- /C Bø7 Bb7 D- /C Bø7 Bb7

D- Eø7 Bb7 A7 D- A7

# BLUES EN MINEUR

-DJANGO

-SWING

1

A-

D-6

E7

2

A-

D-6

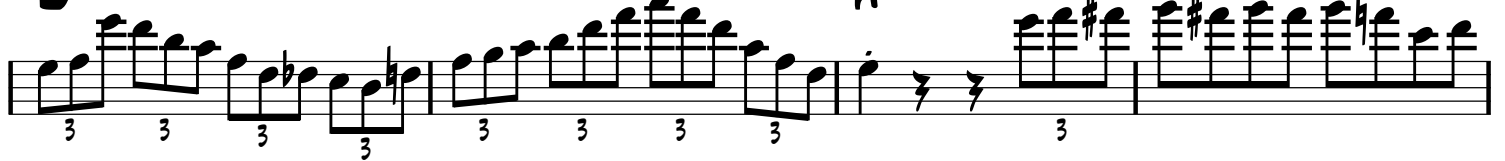

E7

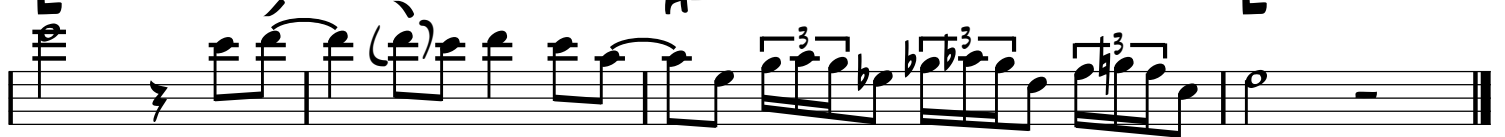

# BLUES FOR IKE

-DJANGO

-SWING

A7

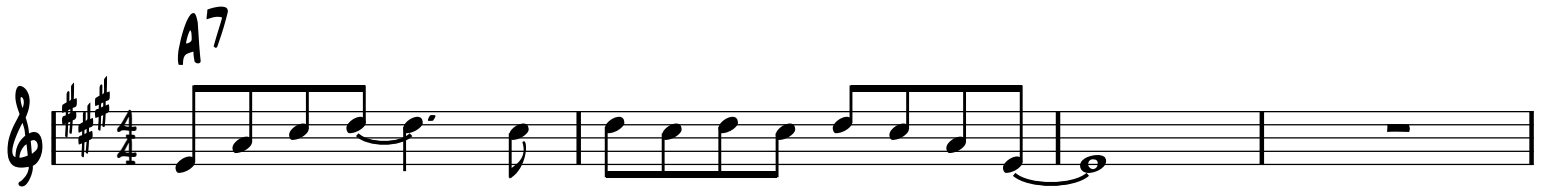

D7 A7 C#-7 F#7

B-7 E7 A7 B-7 E7

D7b5 Db7b5 C7b5 B7b5 Bb7b5 A7b5

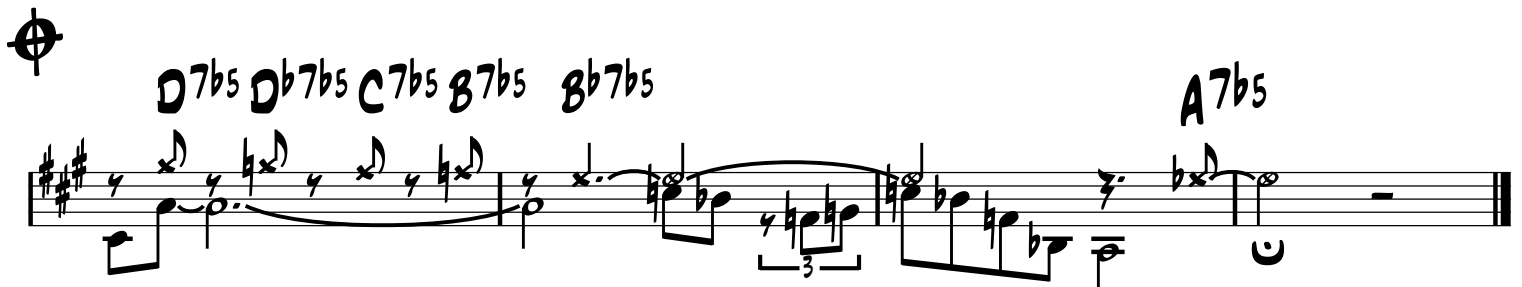

INTRO/  
OUTRO

-GYPSY BOSSA

# BOSSA DORADO

-DORADO SCHMITT

Intro/Outro section with two staves of music. The first staff contains the melody with chords D-, D-(b6), D-6, and D-(b6). The second staff contains the bass line with chords D-, D-(b6), D-6, Eø7, and A7.

**A**

Section A with two staves of music. The first staff contains the melody with chords D- and E7. The second staff contains the bass line with chords Eø7, A7, D-7, and Eø7 A7.

**A**

Section A with two staves of music. The first staff contains the melody with chords D- and E7. The second staff contains the bass line with chords Eø7, A7, and D-7.

**B**

Section B with two staves of music. The first staff contains the melody with chords Aø7, D7, and G-. The second staff contains the bass line with chords E7, Eø7, and A7.

**A**

Section A with two staves of music. The first staff contains the melody with chords D- and E7. The second staff contains the bass line with chords Eø7, A7, D-7, and Eø7 A7.

-PLAY OUTRO LAST TIME

# CANTINA BAND

-JOHN WILLIAMS

-SWING

(FROM STAR WARS)

A

B

C

-SOLO ON A ONLY, OUT ON B

# CAVALERIE

-SWING

-DJANGO

A

A

B

A

# C'EST SI BON

-SWING

-YVES MONTAND

**A**

A-7 D7 G B $\emptyset$ 7 E7

A-7 D7 G B $\emptyset$ 7 E7

**A**

A-7 D7 G B $\emptyset$ 7 E7

A-7 D7 G F-7 B $\flat$ 7

**B**

E $\flat$  F-7 B $\flat$ 7 E $\flat$

E-7 A7 A-7 D7

**C**

A-7 D7 G B $\emptyset$ 7 E7

A-7 D7 /C B $\emptyset$ 7 E7

A-7 /G F7 G

B $\flat$ -7 E $\flat$ 7 A-7 D7 G B $\emptyset$ 7 E7

FORM: A B (END ON A)

# CHEZ JACQUET

-DJANGO

ARR. MATELO FERRET

-WALTZ

A

**System 1:**

**System 2:**

E7 A Bb07

E7 A A7 Ab7 G7

F#7 B-

G#7 C#-

E7 A Bb07

E7 A07 A / Bb07

E7 A Bb07

E7 A A7

-UP SWING

# CHINA BOY

-PHIL BOUTELJE

**A**

**F**

**F**

**D7**

**B**

**G7**

**B<sup>b</sup>-6**

**F**

**C7**

**F**

**E<sup>b</sup>7**

**C**

**A<sup>b</sup>**

**B<sup>b</sup>-7**

**E<sup>b</sup>7**

**A<sup>b</sup>**

**B<sup>b</sup>-7**

**E<sup>b</sup>7**

**A<sup>b</sup>**

**B<sup>b</sup>-7**

**E<sup>b</sup>7**

**A<sup>b</sup>**

**C7**

**D**

**F**

**A<sup>b</sup>07**

**G-7**

**C7**

**F**

**F#07**

**G-7**

**C7**

# CLAIR DE LUNE

-JOE KOSMA

-BALLAD

A

D- D7 G-6 G-7 C7 F F#07

G-6 A7 D- A Bb7 A7

B

D- D7 G-6 G-7 C7 F F#07

G-6 A7 D- B07 Bb7 A7 D- A7

# COQUETTE

-SWING

-GREEN, KARN, LOMBARDO

A

D E-7 A7

E-7 A7 D B7 E-7 A7

A

D E-7 A7

E-7 A7 D

B

A-7 D7 G

B-7 E7 E-7 A7

A

D E-7 A7

E-7 A7 D B7 E-7 A7

-WALKING, BLUESY  
BALLAD

# CREPUSCULE

-DJANGO

A

F C7 F F7

Bb Bb- F C7 BREAK

A

F F7

Bb Bb- F Bb-6 F Db7

B

Gb Db7 Gb Gb Db7

Gb Ab-7 Db7 Gb C7 BREAK

A

F C7 F F7

Bb Bb- F Bb-6 F C7

# DANSE NORVEGIENNE

-EDWARD GRIEG  
ARR. DJANGO

-BALLAD

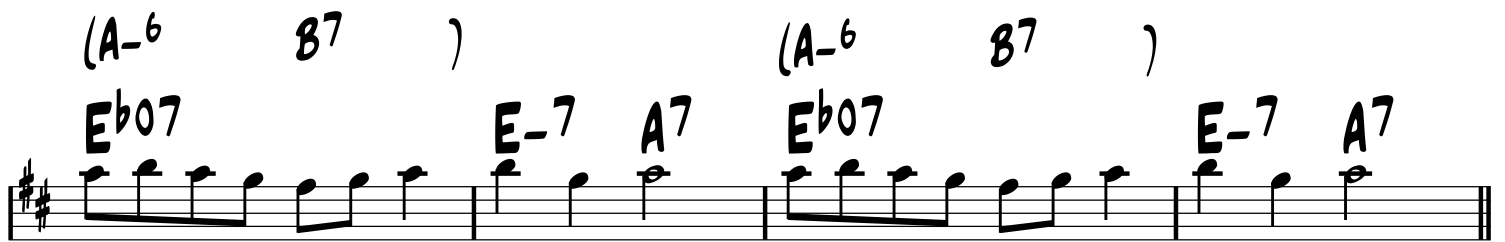

# DANSE NUPTIAL

-E. BURNETT,  
G. NORTON

-UP SWING

**A**

**B<sup>b</sup> G<sup>7</sup> C-<sup>7</sup> F<sup>7</sup> B<sup>b</sup> G<sup>7</sup> C-<sup>7</sup> F<sup>7</sup>**

**B<sup>b</sup><sup>7</sup> E<sup>b</sup> C<sup>7</sup> F<sup>7</sup> B<sup>b</sup> F<sup>7</sup>**

**A**

**B<sup>b</sup> G<sup>7</sup> C-<sup>7</sup> F<sup>7</sup> B<sup>b</sup> G<sup>7</sup> C-<sup>7</sup> F<sup>7</sup>**

**B<sup>b</sup><sup>7</sup> E<sup>b</sup> C<sup>7</sup> F<sup>7</sup> B<sup>b</sup>**

**B**

**D<sup>7</sup> G<sup>7</sup>**

**C<sup>7</sup> F<sup>7</sup>**

**A**

**B<sup>b</sup> G<sup>7</sup> C-<sup>7</sup> F<sup>7</sup> B<sup>b</sup> G<sup>7</sup> C-<sup>7</sup> F<sup>7</sup>**

**B<sup>b</sup><sup>7</sup> E<sup>b</sup> C<sup>7</sup> F<sup>7</sup> B<sup>b</sup> F<sup>7</sup>**

# DAPHNE

-SWING

-DJANGO

A

D B-7 E-7 A7 D B-7 E-7 A7

D D/C G/B Bb7 D

A

D B-7 E-7 A7 D B-7 E-7 A7

D D/C G/B Bb7 D

B

Eb C-7 F-7 Bb7 Eb C-7 F-7 Bb7

Eb C-7 F-7 Bb7 Eb A7

A

D B-7 E-7 A7 D B-7 E-7 A7

D D/C G/B Bb7 D

-SOLO ON RYHTHM CHANGES

FORM: A B B A C C A

# DESVAIRADA

-GAROTO (BRAZIL)

-WALTZ A

**Chords and Harmonic Progression:**

**Other Notations:**

- Repeat signs with first and second endings are present at the end of the first system.
- Triplet markings (3) are used in measures 5-6 of the fourth staff and measures 5-6 of the seventh staff.
- A box containing the number '8' is placed at the beginning of the ninth staff.

C7 F

A7 D7

B07 F

G7 C7 F

1. 2.

-PLAY A

C

D D/F# F#7 B- E7 A7 D B7 Bb7 E7 A7 D

-PLAY A

-SWING

# DIMINISHING

-DJANGO

A

D<sup>9+</sup>

D<sup>b9+</sup>

C

A

D<sup>9+</sup>

D<sup>b9+</sup>

C

B

G<sup>b</sup>

(CHORDS ON SOLOS ONLY)

A<sup>b-7</sup>

D<sup>b7</sup>

G<sup>b</sup>

A<sup>b-7</sup>

D<sup>b7</sup>

G<sup>b</sup>

A<sup>b-7</sup>

D<sup>b7</sup>

G<sup>b</sup>

G

C

D<sup>9+</sup>

D<sup>b9+</sup>

C

-SWING

# DINAH

-HARRY AKST

A

A

B

A

-SWING

# DINETTE

-DJANGO

**A**

A<sup>b</sup>

D<sup>b</sup>9

A<sup>b</sup>

E7

B<sup>b</sup>-7

E<sup>b</sup>7(b9)

A<sup>b</sup>

F-7

B<sup>b</sup>-7

E<sup>b</sup>7

**A**

A<sup>b</sup>

D<sup>b</sup>9

A<sup>b</sup>

E7

B<sup>b</sup>-7

E<sup>b</sup>7(b9)

A<sup>b</sup>

D<sup>b</sup>-

A<sup>b</sup> C7

**B**

F-

/E

/E<sup>b</sup>

/D

F-

B<sup>b</sup>7

B<sup>b</sup>-7

E<sup>b</sup>7

**A**

A<sup>b</sup>

D<sup>b</sup>9

A<sup>b</sup>

E7

B<sup>b</sup>-7

E<sup>b</sup>7(b9)

A<sup>b</sup>

D<sup>b</sup>-

A<sup>b</sup>

# DINETTE (SOLOS)

**A**

$A^b$   $A^b/C$   $B^07$

$B^b-7$   $E^b7$   $A^b$   $B^07$   $B^b-7$   $E^b7$

**A**

$A^b$   $A^b/C$   $B^07$

$B^b-7$   $E^b7$   $A^b$   $C^7$

**B**

$F^-$   $/E$   $/E^b$   $/D$

$F^-$   $B^b7$   $B^b-7$   $E^b7$

**A**

$A^b$   $A^b/C$   $B^07$

$B^b-7$   $E^b7$   $A^b$   $B^07$   $B^b-7$   $E^b7$

# DJANGOLOGY

-DJANGO

-SWING

A

A

B

A

-SWING

INTRO

OUTRO

# DOUCE AMBIANCE

-DJANGO

**A**

**A**

**B**

**A**

# EMBRACEABLE YOU

-GERSHWINS

-SWING

A

Chords: G, B<sup>b</sup>07, A-7, D7

Chords: A-7, C-6, G, F#07 B7

Chords: E-, C#07, F#7, B-, F#7, B-, A7

Chords: D, D#07, E-7, A7, A-7, D7

B

Chords: G, B<sup>b</sup>07, A-7, D7

Chords: A-7, C-6, G, D-7 G7

Chords: C, F#07 B7, E-7, A7

Chords: G, E7, A07, D7, G, G#07, A-7, D7

# EXACTLY LIKE YOU

-SWING

-J. MCHUGH

A

C D7

G7 C#07 D-7 G7 C D-7 G7

A

C D7

G7 C#07 D-7 G7 C

B

F F- C

D- F-6 E-7 Eb07 D-7 G7

A

C D7

G7 C#07 D-7 G7 C D-7 G7

# FLEUR D'ENNUI

-DJANGO

-GYPSY BOLERO

**A**

**F**

**A**

**F**

**B**

**D<sup>b</sup>**

**E<sup>b</sup>-7**

**A<sup>b</sup>7**

**D<sup>b</sup>**

**E<sup>b</sup>-7**

**A<sup>b</sup>7**

**D<sup>b</sup>**

**E<sup>b</sup>-7**

**A<sup>b</sup>7**

**D<sup>b</sup>**

**C<sup>9</sup>**

**BREAK**

**A**

**F**

**D<sup>b</sup>**

**C<sup>13</sup>**

**F**

**B<sup>b</sup>**

**F**

**BREAK**

-SWING

# H.C.Q. STRUT

-DJANGO

INTRO

A7 D7 G A7 D7 G  
 A7 D7 G E9 Bb07 D7

A7 D7 G A7 D7 G  
 A7 D7 G E7 A7 D7 G

A7 D7 G A7 D7 G  
 A7 D7 G E7 A7 D7 G

C7 -BASS WALKS C#07 G G7  
 C7 C#07 Bb07 D7

A7 D7 G A7 D7 G  
 A7 D7 G E7 A7 D7 G E7 A7 D7 G

-SWING

# HONEYSUCKLE ROSE

-FATS WALLER

INTRO/  
OUTRO

GUITAR PART

N.C.

→ C7 F C7 F

A G-7 C7 G-7 C7 G-7 C7 G-7 C7

A G-7 C7 G-7 C7 G-7 C7 G-7 C7

B F7 Bb

G7 C7

A G-7 C7 G-7 C7 G-7 C7 G-7 C7

FORM: INTRO / SOLO ON FORM / MELODY ON FORM / OUTRO

-PLAY OUTRO  
(2ND HALF)

-SWING

# HONEYSUCKLE ROSE

-FATS WALLER

INTRO/  
OUTRO

VIOLIN PART

N.C.

→ C7 F C7 F

A G-7 C7 G-7 C7 G-7 C7 G-7 C7

F

A G-7 C7 G-7 C7 G-7 C7 G-7 C7

F

B F7 Bb

G7 C7

A G-7 C7 G-7 C7 G-7 C7 G-7 C7

F

FORM: INTRO / SOLO ON FORM / MELODY ON FORM / OUTRO

-PLAY OUTRO  
(2ND HALF)

-SWING

# HUNGARIA

-DTANGO

INTRO

G D7/A G/B C-6 G/B D7/A G

A

G A<sup>b</sup>

G E7

A7 D7+

G/B B<sup>b</sup>07 A-7 D7

B

G A<sup>b</sup>

G E7

A- C-6 G/B E7

A-7 D7 G G#07 A-7 D7

# I CAN'T GIVE YOU ANYTHING BUT LOVE

-J. MCHUGH,  
D. FIELDS

-SWING

A

B

# IF I HAD YOU

-EASY SWING

-SHAPIRO, CONNELLY, CAMPBELL

A

C G-7 C7 F B<sup>b</sup>7

C A-7 D-7 G7 E-7 E<sup>b</sup>07 D-7 G7

A

C G-7 C7 F B<sup>b</sup>7

C A-7 D-7 G7 C F#07 B7

B

E- F#07 B7 E- F#07 B7

E- F#07 B7 E- E<sup>b</sup>07 D-7 G7

A

C G-7 C7 F B<sup>b</sup>7

C A-7 D-7 G7 C C#07 D-7 G7

# I'LL SEE YOU IN MY DREAMS

-JONES, KAHN

-SWING A

B<sup>b</sup>

B<sup>b</sup>-6

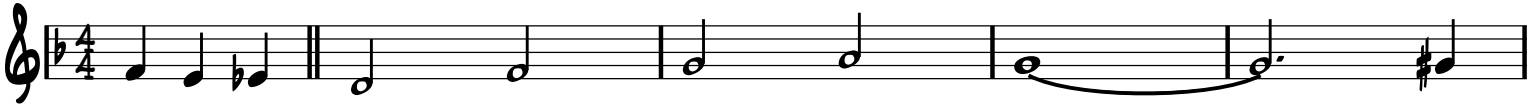

F

E7

F

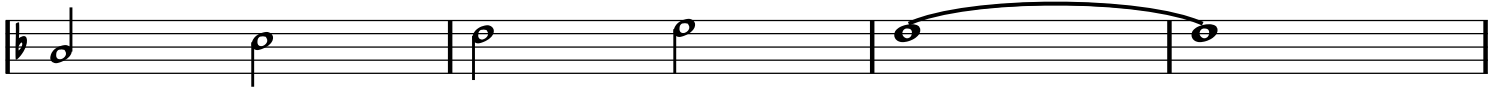

D7

G7

G-7

C7

B

B<sup>b</sup>

B<sup>b</sup>-6

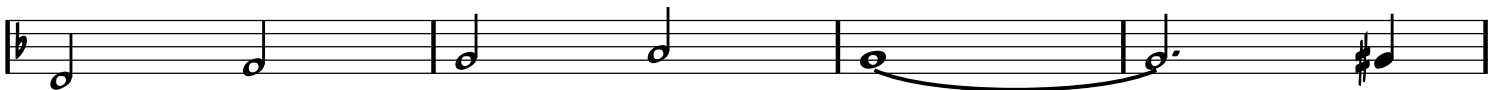

F

E7

F

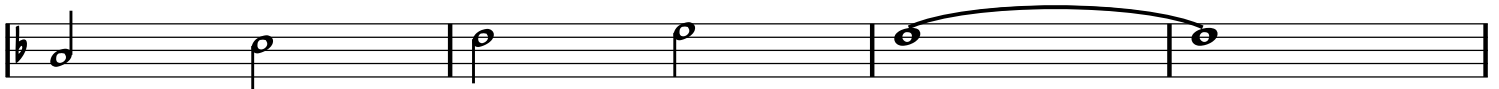

D7

A7

D-

B<sup>b</sup>

B07

C7

F

F7

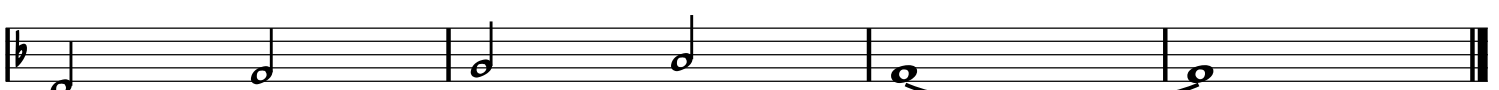

# I'M FOREVER BLOWING BUBBLES

-KEN BROVIN  
& KELLETTE

-SWING

A

Section A, first two staves of music. The first staff contains the first four measures with chords C, D-7, G9, C, and C7. The second staff contains the next four measures with chords F, F#07, C, and C7.

B

Section B, first two staves of music. The first staff contains the first four measures with chords F, F#07, C7, F, F#07, and C7. The second staff contains the next four measures with chords D7 and G7.

C

Section C, first two staves of music. The first staff contains the first four measures with chords C, B07, and E7. The second staff contains the next four measures with chords A-, /G, F#07, B7, E, B/D#, G7/D, and G9.

D

Section D, first two staves of music. The first staff contains the first four measures with chords C, D-7, G9, C, E7+, and A-. The second staff contains the next four measures with chords D7, D-7, G7, C, D-7, and G7.

# ISN'T SHE LOVELY

-STEVIE WONDER  
ARR. BIRELI LAGRENE

-SWING

A

B

# I'VE FOUND A NEW BABY

-PALMER, WILLIAMS

-SWING

**A**

D- A7 D- D7

G7 C7 F A7

**A**

D- A7 D- D7

G7 C7 F

**B**

A7 D-

G7 C7 A7

G7 C7 A7

**A**

D- A7 D- D7

G7 C7 F A7

# J'ATTENDRAI

-DINO OLIVERI

-EASY SWING

(TORNERAI)

**A**

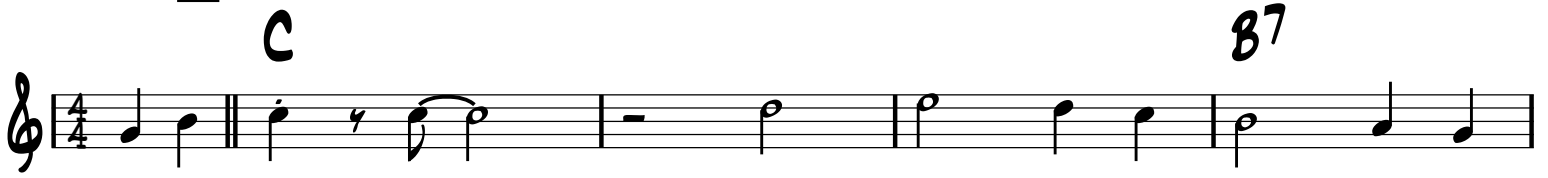

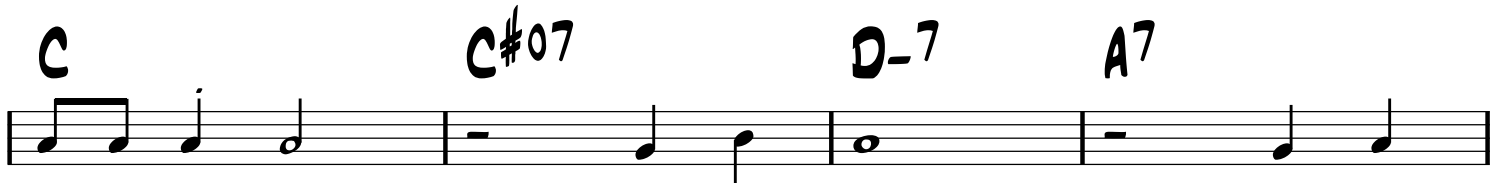

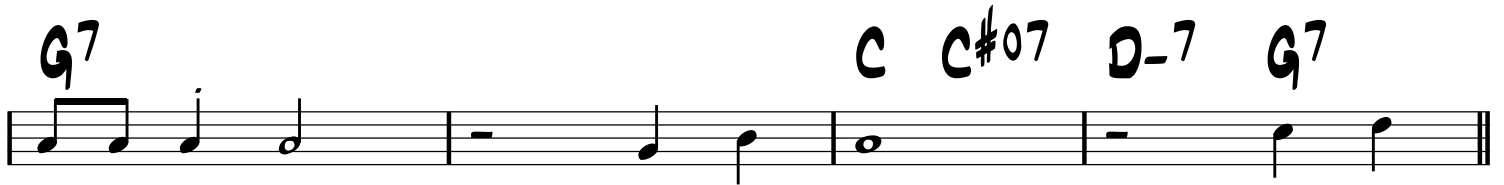

**B**

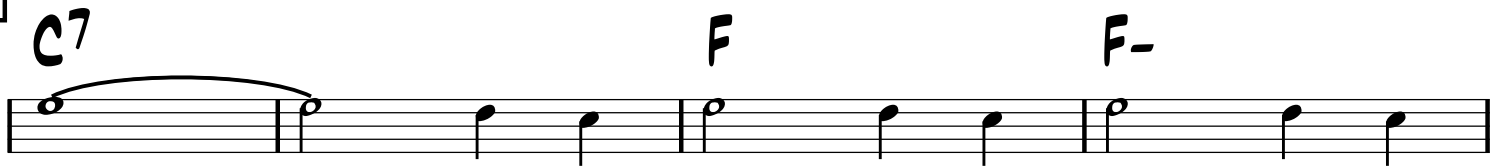

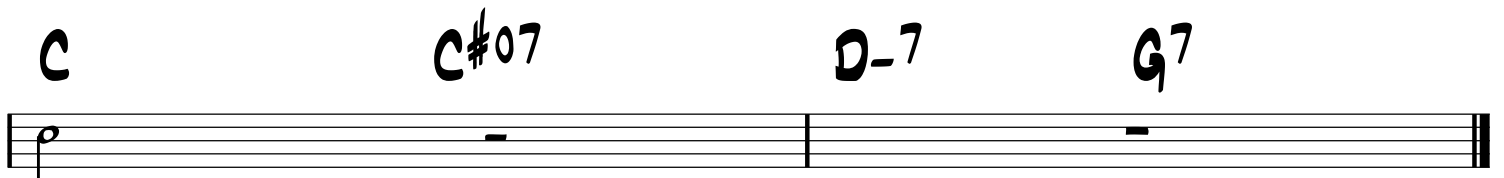

# JEEPERS CREEPERS

-J. MERCER.  
H. WARREN

-SWING

A

E $\emptyset$ 7 E $\flat$ 07 D-7 D $\flat$ 07 C-7 F7 B $\flat$

E $\emptyset$ 7 E $\flat$ 07 D-7 D $\flat$ 07 C-7 F7 B $\flat$

A

E $\emptyset$ 7 E $\flat$ 07 D-7 D $\flat$ 07 C-7 F7 B $\flat$

E $\emptyset$ 7 E $\flat$ 07 D-7 D $\flat$ 07 C-7 F7 B $\flat$

B

F-7 B $\flat$ 7 E $\flat$  F-7 B $\flat$ 7 E $\flat$

G-7 C7 F F $\sharp$ 07 G-7 C7 F

C

E $\emptyset$ 7 E $\flat$ 07 D-7 D $\flat$ 07 C-7 F7 B $\flat$

E $\emptyset$ 7 E $\flat$ 07 D-7 G7 C-7 F7 B $\flat$ /D G7

C-7 F7 B $\flat$

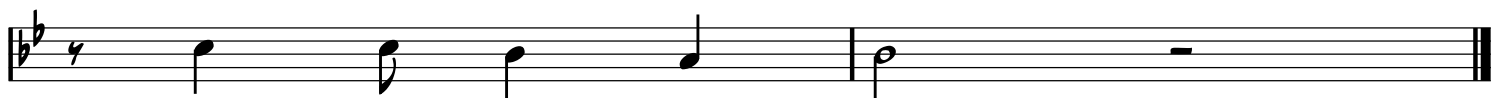

# JUST ONE OF THOSE THINGS

-COLE PORTER

**A**

**D-** **A7**

**F7** **B<sup>b</sup>** **B<sup>b</sup>-**

**F/A** **A<sup>b</sup>07** **G-7** **C7**

**F** **F#07** **G-7** **A7**

**A** **D-** **A7**

**F7** **B<sup>b</sup>** **B<sup>b</sup>-**

**F/A** **A<sup>b</sup>07** **G-7** **C7**

**F** **B<sup>b</sup>** **C7** **F** **E<sup>b</sup>7**

(BRIDGE IS UP A 4TH FROM ORIGINAL)

8

**A<sup>b</sup>** **B<sup>b</sup>-7** **E<sup>b</sup>7**

**A<sup>b</sup>** **D<sup>b</sup>7** **G-7** **C7**

**F** **B<sup>b</sup>7** **B<sup>b</sup>-6**

**F/A** **A<sup>b</sup>07** **G-6** **A7**

A

**D-** **A7**

**F7** **B<sup>b</sup>** **B<sup>b</sup>-**

**F/A** **A<sup>b</sup>07** **G-7** **C7**

**F** **B<sup>b</sup>** **C7** **F** **A7**

FORM: A A B A

# LA CAMARDE

-ROMANE

-WALTZ A

Chords and markings include:

- Staff 1: G, Eb7, G
- Staff 2: G, Eb7, A-7, D7
- Staff 3: B7 ALT
- Staff 4: E-MA9
- Staff 5: A7 ALT
- Staff 6: D7, Eb7, D7, BREAK
- Staff 7: G, Eb7, G
- Staff 8: G, F, E7, A-
- Staff 9: C-6, G, E7
- Staff 10: A7, C-6, G

Triplets are indicated by a '3' below the notes. A double bar line with repeat dots is at the end of the piece.

**G<sup>9</sup>** **G<sup>b9</sup>** **G<sup>9</sup>**

**C<sup>9</sup>** **D<sup>b9</sup>** **C<sup>13</sup>**

**C<sup>7</sup>** **B<sup>7</sup>**

**A<sup>7</sup>** **A<sup>b7</sup>** **A<sup>7</sup>**

**B<sup>b7</sup>** **A<sup>7</sup>** **A<sup>b7</sup> A<sup>7</sup> B<sup>b7</sup> B<sup>7</sup> C<sup>7</sup> C<sup>#7</sup>**

**D<sup>7</sup>** **E<sup>b7</sup>** **D<sup>9+</sup>**

**BREAK** -----

**-PLAY A**

**C<sup>-6</sup>** **G** **E<sup>7</sup>**

**A<sup>7</sup>** **C<sup>-6</sup>** **G**

**FINE**

# (OH) LADY, BE GOOD

-GERSHWIN

-SWING

A

Chords: G, C7, G, G/B, B<sup>b</sup>07, A-7, D7, G, E7, A-7, D7

A

Chords: G, C7, G, G/B, B<sup>b</sup>07, A-7, D7, G, D-7, G7

B

Chords: C, C#07, G, A7, D7

A

Chords: G, C7, G, G/B, B<sup>b</sup>07, A-7, D7, G, G#07, A-7, D7

-EASY SWING

# LA MER

(BEYOND THE SEA)

-LEO CHAULIAC.  
CHARLES TRENET

A

F D-7 G-7 C7 F D-7 G-7 C7

F A7/E D- C7 F D- B<sup>b</sup> D7/A

G- / C7 C<sup>#</sup>07 D- B<sup>b</sup> <sup>1.</sup> G-7 C7 <sup>2.</sup> G-7 C7 F E7

B

A F<sup>#</sup>-7 D E7 A F<sup>#</sup>-7 D E7

A A/G<sup>#</sup> F<sup>#</sup>-7 G7 C A-7 F G7

C A-7 F G7 C B<sup>b</sup>/C A-/C G-/C

A

F D-7 G-7 C7 F D-7 G-7 C7

F A7/E D-7 C7 F D-7 B<sup>b</sup> D7/A

G- / C7 C<sup>#</sup>07 D- B<sup>b</sup> G-7 C7 F C7

# LA VIE EN ROSE

-EDITH PIAF,  
LOUIS GUGLIEMI

-BALLAD

A

C A7 D-7 G7 C C#07 G7

A

C CMA7 C6 D-7 G7

D-7 G7 D-7 G7 C07 G7

B

C CMA7 C6 C7 F

F F- C A-7 D7 D-7 G7

C CMA7 D-7 G7 C G7

# LES YEUX NOIRS

-TRADITIONAL

-SWING  
OR WALTZ

(DARK EYES)

A7

D-

A7

Bb

G-6

D-

A7

D-

# LIMEHOUSE BLUES

-P. BRAHAM,  
D. FURBUR

-SWING

A

C7

A7

G

B7

E-

A7

D7

D<sup>b</sup>7

B

C7

A7

G

E7

A-

C-6

D7

G

G7

# LOVE ME TENDER

-ELVIS  
ARR. BIRELI LAGRENE

-EASY SWING

A

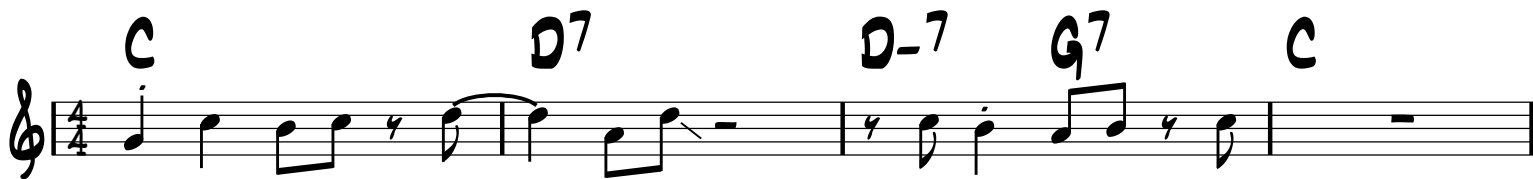

B

END

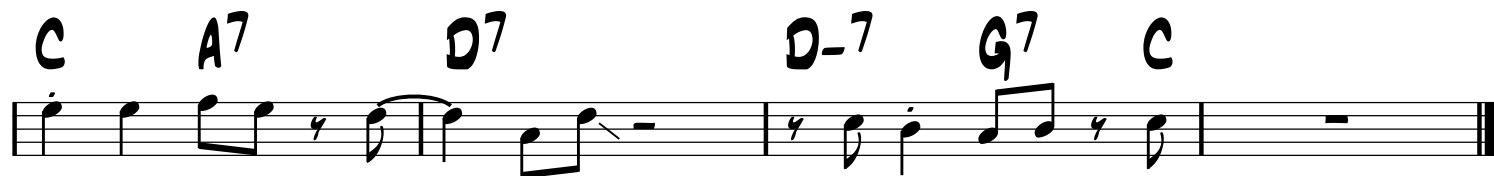

# LULU SWING

-SWING

-LULU REINHARDT

**A**

**D**

**E7**

**E-7**

**A7**

BREAK

**D**

**B-7**

**E-7**

**A7**

**A**

**D**

**E7**

**E-7**

**A7**

**D**

**D7**

**B**

**G**

**G#07**

**D**

**E7**

**E-7**

**A7**

**A**

**D**

**E7**

**E-7**

**A7**

**D**

**E-7**

**A7**

# THE MAN I LOVE

-BALLAD

-GERSHWINS

A

Chords: Eb Eb- Bb-6 Gø7 C7+

A

Chords: Eb Eb- Bb-6 Gø7 C7+

Chords: Ab-6 Fø7 Bb7 G-7 C7 F-7 Bb7

B

Chords: C- D7 G7 C- G7

Chords: C- D7 G7 C- C7 F-7 Bb7

A

Chords: Eb Eb- Bb-6 Gø7 C7+

Chords: Ab-6 Fø7 Bb7 Eb Ab-6 Eb Bb7

# MANOIR DE MES REVES

-DJANGO

-BALLAD **A**

(DJANGO'S CASTLE)

# MARIE

- IRVING BERLIN

-SWING

A

B<sup>b</sup>

B<sup>o</sup>7

F

A-7

A<sup>b</sup>-7

G-7

C7

F

G-7

A-7

F7+

B

B<sup>b</sup>

B<sup>o</sup>7

F

A-7

A<sup>b</sup>-7

G-7

C7

F

B<sup>b</sup>-6

C7

F

F7+

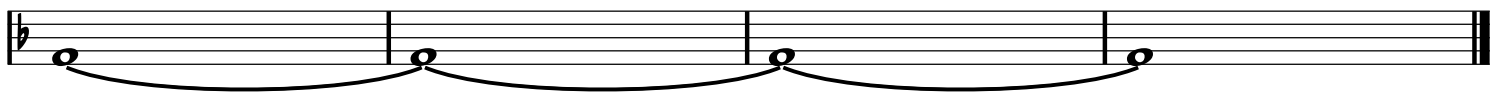

# MELODIE AU CREPUSCULE

-DJANGO

-BALLAD

A

A-6 E- /D C#ø7 A7+ D /C C# D B-7

E-7 A7 Eb9 A7 D /C C# D Db9 C7 B7

B

E- /D C#ø7 A7+ D D C#7b9

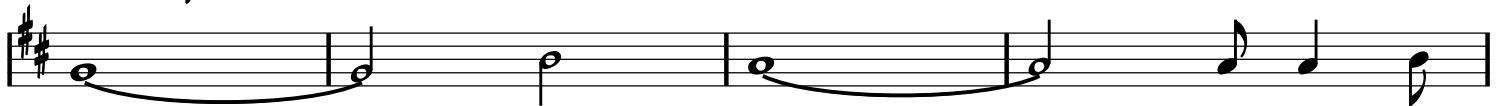

F# D#-7 G#-7 C#9 F# A7 B7b9

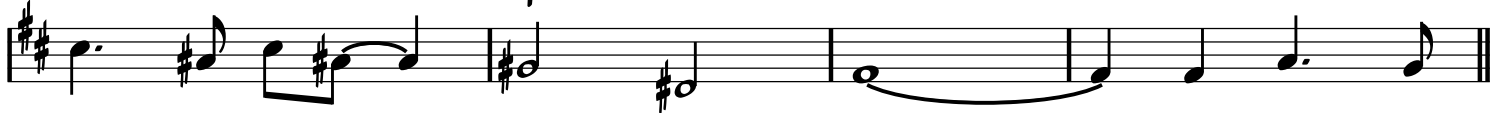

C

E- /D C7 B7 E- /D C#ø7 F#7b9

B-7 E9 G-6 A7 A-6

D

E- /D C#ø7 A7 F#ø7 B7b9

E-7 E9 A7 D G-6 D B7b9

# MENILMONTANT

-CHARLES TRENET

-EASY SWING A

**System 1:** Melody line starts with a repeat sign. Chords: C, C-.

**System 2:** Chords: G, B<sup>b</sup>07.

**System 3:** Chords: A-7, B7, E-, B7.

**System 4 (1. ending):** Chords: E-, A7, D7, G7.

**System 5 (2. ending):** Chords: G, E-, A7, D7, G.

**Section B:**

**System 6:** Chords: B-, F#7, B-, E7.

**System 7:** Chords: D, D#07, E-7, A7, A-7, D7.

**Section A:**

**System 8:** Chords: C, C-.

**System 9:** Chords: G, B<sup>b</sup>07.

**System 10:** Chords: A-7, B7, E-, B7.

**System 11:** Chords: G, E-, A7, D7, G, G7.

-FAST 80P

# MICRO

-DJANGO

A

G B<sup>b</sup>07 A-7 D7 G B<sup>b</sup>07 A-7 D7

G B<sup>b</sup>07 A-7 D7 G

A

G B<sup>b</sup>07 A-7 D7 G B<sup>b</sup>07 A-7 D7

G B<sup>b</sup>07 A-7 D7 G

B

B7+ E7(b5)

A7+ D7(b5)

A

G B<sup>b</sup>07 A-7 D7 G B<sup>b</sup>07 A-7 D7

G B<sup>b</sup>07 A-7 D7 G

-SOLO ON RHYTHM CHANGES

# MINOR SWING

-SWING

-DJANGO

## INTRO

A- D- A- D-

A- D- <sup>1.</sup> A- BASS BREAK <sup>2.</sup> E7 BASS BREAK

## SOLOS

A- D-

E7 A-

D- A-

E7 A- E7

## HEAD OUT

A- D-

E7 <sup>1.</sup> A- BASS BREAK <sup>2.</sup> A-

FORM: A A B A

-WALTZ

# MONTAGNE-STE. GENEVIEVE

-DJANGO

A

E-

E-

B7

B7

3

B7

E-

B7

E-

E7

A-6

A-6

E-

F#7

B7

E-

D7

G

D7

G

E<sup>b</sup>7

D7

G

D7

G

D7

G

D7

G

E<sup>b</sup>7

D7

G

D7

G

B7

# MY BLUE HEAVEN

-W. DONALDSON

-SWING

A

A

B

A

# MY MELANCHOLY BABY

-E. BURNETT,  
G. NORTON

-SWING

A

Section A, measures 1-4. The key signature is two sharps (F# and C#) and the time signature is 4/4. The notes are: M1: D4, E4, F#4, G4; M2: A4, B4, A4, G4; M3: F#4, E4, D4, C4; M4: B3, A3, G3, F#3. Chords are: D (M1), C7 (M3), B7 (M4), E-7 (M2), B7 (M3), E-7 (M4), E-7 (M1), A7 (M4), D/F# (M1), F07 (M2), E-7 (M3), A7 (M4).

B

Section B, measures 1-4. The key signature is two sharps (F# and C#) and the time signature is 4/4. The notes are: M1: D4, E4, F#4, G4; M2: A4, B4, A4, G4; M3: F#4, E4, D4, C4; M4: B3, A3, G3, F#3. Chords are: D (M1), C7 (M3), B7 (M4), E-7 (M2), B7 (M3), E-7 (M4), G (M1), G#07 (M2), D (M3), B7 (M4), E-7 (M1), A7 (M2), D (M3), D#07 (M4), E-7 (M1), A7 (M4).

FORM: A B A C A B

# MYSTERIEUSE

-JO PRIVAT

-WALTZ

A

Chord symbols and their positions in the score:

8

E- D7 G F

E- B7 E- [-2x ONLY] -PLAY A

C

E E7 A A-6

E A-6 E

E E7 A A-6

E A-6 E

G#7(b9) C#-6

F#9 B7

E E7 A A-6

E A-6 E

-PLAY A

-SWING

# NOTO SWING

-LULU REINHARDT

A

A

B

A

# NUAGES (CLOUDS)

-DJANGO

-BALLAD

A

Chords: E<sup>b</sup>7, D7, G

Chords: E<sup>b</sup>7, D7, G

Chords: F<sup>#</sup>Ø7, B7, E-

Chords: A7, A<sup>b</sup>7, A7, D7, E<sup>b</sup>7, D7

B

Chords: E<sup>b</sup>7, D7, G

Chords: A<sup>b</sup>7, G7, C

Chords: C-6, G

Chords: E<sup>b</sup>7, D7, G, C-, G

# NUITS DE ST-GERMAIN DES PRES

-FAST 80P

-DJANGO

A

F-7                                  F#-7    G-7                                  Gb-7

F-7                                  Bb7                                  Eb3    F-7    G-7    C7

A

F-7                                  F#-7    G-7                                  Gb-7

F-7                                  Bb7                                  Eb3

B

Bb-7                                  Eb7                                  Ab

C-7                                  F7                                  F-7                                  Bb7

A

F-7                                  F#-7    G-7                                  Gb-7

F-7                                  Bb7                                  Eb3

-BALLAD

# OU ES-TU, MON AMOUR?

-EMIL STERN

A

A- G#07 A- F7 E7

A- D-7 G7 C B07 E7

A

A- G#07 A- F7 E7

A- D- A- F7 E7 A- D- A-

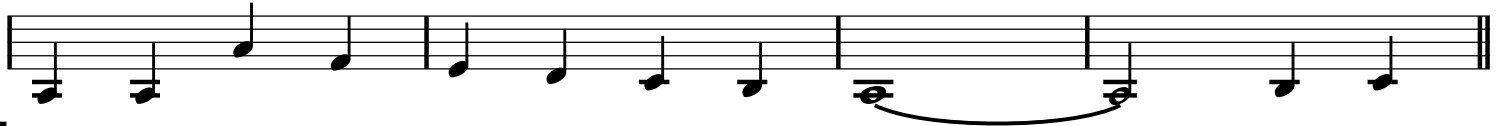

B

D-7 G7 C

F#07 B7 B07 D-6 E7

A

A- G#07 A- F7 E7

A- D- A- F7 E7 A- D- A- E7

FORM: A A B A C A

# PASSION

-TONY MURENA

-WALTZ

INTRO

A- F7(b5) A- F7(b5)

The intro consists of two measures of a 3/4 time signature. The first measure contains three slashes, indicating a whole rest. The second measure contains three slashes followed by a repeat sign. This is followed by a melodic line starting with a quarter note G4, then eighth notes A4, B4, and C5, ending with a quarter note D5.

A

A- / G# / G / F#

Section A consists of six measures. The first measure has a whole rest (A-). The second measure has a quarter note G#4 with a triplet slash (G#). The third measure has a quarter note G4 with a slash (G). The fourth measure has a quarter note F#4 with a triplet slash (F#). The fifth measure has a quarter note G4 with a slash (G). The sixth measure has a quarter note F#4 with a slash (F#). Below the first four measures are accompaniment staves: the first has a quarter note F4 (F7), the second has a quarter note G4 (E7), the third has a quarter note G4 (A-), and the fourth has a quarter note F#4 (A-). The fifth and sixth measures have a quarter note G4 (A-).

1. B7 F7 E7

2. B7 E7 A-3

B

Bø7 E7 A-3

Section B consists of six measures. The first measure has a quarter note G4 (Bø7). The second measure has a quarter note F#4 (E7). The third measure has a quarter note G4 with a triplet slash (A-3). The fourth measure has a quarter note G4 with a slash (A-). The fifth measure has a quarter note G4 with a slash (A-). The sixth measure has a quarter note G4 with a slash (A-). Below the first four measures are accompaniment staves: the first has a quarter note G4 (Bø7), the second has a quarter note F#4 (E7), the third has a quarter note G4 (A-), and the fourth has a quarter note G4 (A-). The fifth and sixth measures have a quarter note G4 (A-).

# PECHE A LA MOUCHE

-UP BOP

-DJANGO

(FLY FISHING)

A

E-7 A7 D B7 E-7 A7 D B7

E-7 A7 D B7 Bb9 Bb7 A7

A

E-7 A7 D B7 E-7 A7 D B7

E-7 A7 D B7 Bb9 Bb7 A7 D

B

F#- C#7 F#- C#7 F#- C#7 D7 C#7

F#- C#7 F#- C#7 F#-7 F-7 E-7 A7

A

E-7 A7 D B7 E-7 A7 D B7

E-7 A7 D B7 Bb9 Bb7 A7 D

# PLACE DE BROUCKERE

-DJANGO

-SWING

INTRO  
OUTRO

Chords:  $Bb7$ ,  $Eb7$ ,  $Ab7$ ,  $Db7$ ,  $Gb7$ ,  $F7$

Chords:  $Bb$

SOLO BREAK - - - - -

A -BLUES SOLO

(FINE)

Chords:  $Bb7$ ,  $Eb7$ ,  $Bb7$

Chords:  $Eb7$ ,  $Bb7$

Chords:  $C-7$ ,  $F7$ ,  $Bb7$

B

Chords:  $Gb6$ ,  $Ab-7$ ,  $Db7$ ,  $Gb6$ ,  $Db7$

Chords:  $Gb6$ ,  $Db7$ ,  $Gb$ ,  $Ab-7$ ,  $Db7$

Chords:  $Gb6$ ,  $C7$ ,  $F7$

-D.C. AL FINE

# QUAND REFLEURIRONT LES LILAS BLANCS?

(WENN DER WEISSE FLIEDER WEIDER BLÜHT) (AS PERFORMED BY HENRI CROLLA)

-FRANZ DOELLE

-EASY  
SWING

A

B<sup>b</sup>

B<sup>b</sup> C-7 B<sup>b</sup>/D<sup>b</sup> D<sup>b</sup>07 C-7 G7 C-7

C-7 F7 B<sup>b</sup> G-7

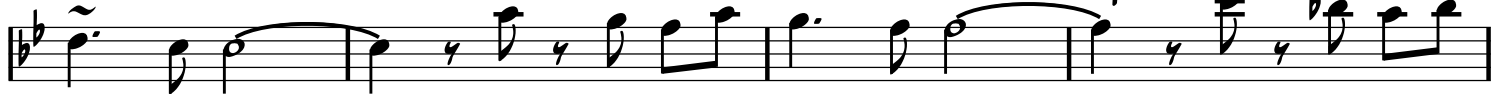

C<sup>9</sup> C-7 F7

8

B<sup>b</sup> E<sup>b</sup> D-7 F7/C B<sup>b</sup>

B<sup>b</sup>7 E<sup>b</sup>

E<sup>b</sup> Ab7 B<sup>b</sup> G-7

C-7 F7 B<sup>b</sup> C-7 F7

# QUE RESTE-T-IL DE NOS AMOURS?

-LEO CHAILIAC

-RUBATO

VERSE

$E^b_- / D / C^\# / C / B / B^b7$

$E^b_- / G^b / F\emptyset7 / B^b7$

$E^b_- / D / C^\# / C / B / B^b7$

$E^b / C\emptyset7 / B7(b5) / F-7 / B^b7 / E\emptyset7$

-EASY SWING

A

F-7 Bb7 F-7 Bb7 EbMA7 Eb6 EbMA7 Gb07

F-7 Bb7 Eb6 E07

A

F-7 Bb7 F-7 Bb7 EbMA7 Eb6 EbMA7 Gb07

F-7 Bb7 Eb7sus Bb-7 Eb7

B

Ab Ab-7 Db7 Eb Db7 C7(b9)

F-7 F9 F-7 Bb7 E07

A

F-7 Bb7 F-7 Bb7 EbMA7 Eb6 EbMA7 Gb07

F-7 Bb7 Eb Ab- Eb E07

# ROSETTA

-SWING

-EARL HINES

A

F E7 F D7

G7 C7 F A<sup>b</sup>07 G-7 C7

A

F E7 F D7

G7 C7 F B<sup>o</sup>7 E7

B

A- B<sup>o</sup>7 E7 A- D-7 G7

C A-7 D-7 G7 G-7 C7

A

F E7 F D7

G7 C7 F F<sup>#</sup>07 G-7 C7

# R VINGT-SIX

-DJANGO

-SWING

A

D B-7 E-7 A7 D B-7 E-7 A7

D D7 G G- E-7 A7(b5)

A

D B-7 E-7 A7 D B-7 E-7 A7

D D7 G G- A7 D F7

B

Bb C-7 F7 Bb C-7 F7

Bb C-7 F7 Bb A7

A

D B-7 E-7 A7 D B-7 E-7 A7

D D7 G G- A7 D A7

# SEPTEMBER SONG

-KURT WEILL

-BALLAD OR  
EASY SWING

A

A

B

A

-EASY SWING

# SEUL CE SOIR

(I AM ALONE THIS EVENING)

-DURAND,  
CASSANOVA,  
GROSTEAN

A

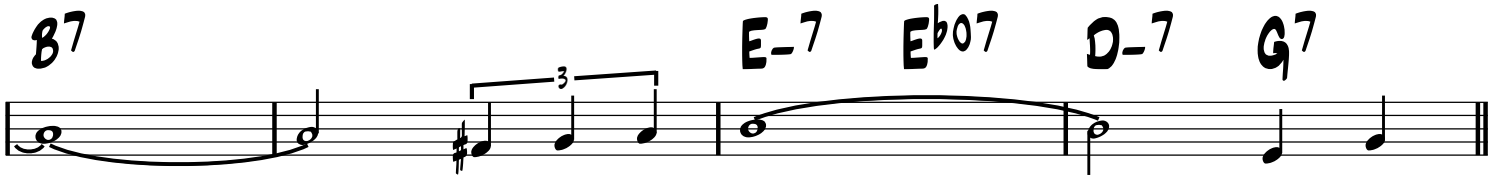
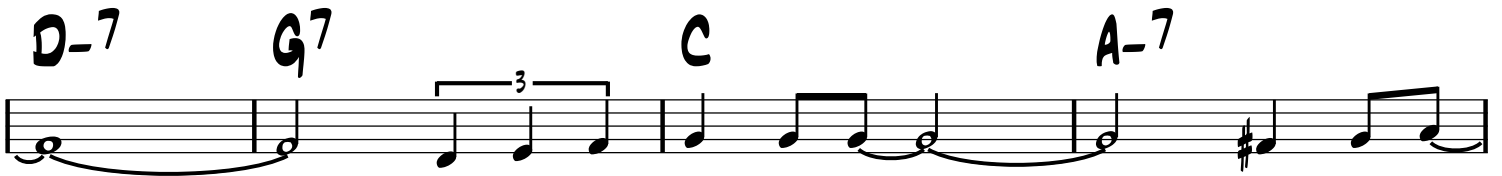
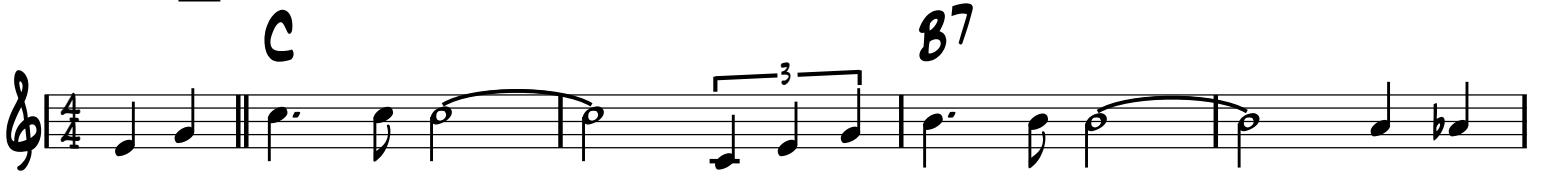

8

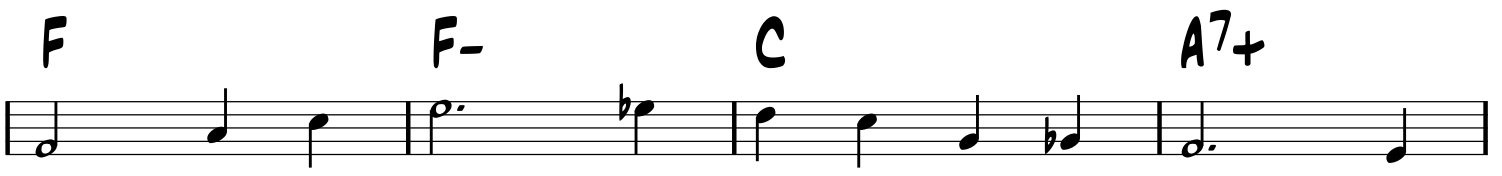
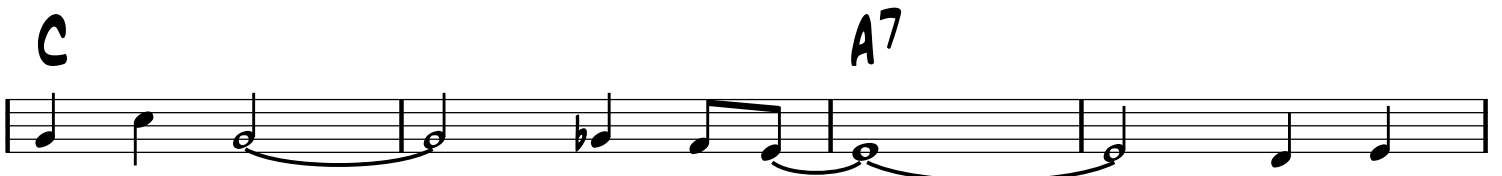

# THE SHEIK OF ARABY

-TED SNYDER

-SWING

A

B

-UP SWING

# SHINE

-FORD DABNEY

A

C G7

C G7

E7 A-

D7 G7

B

C G7

E7 A-

F F#07 C A7

D7 G7 C C#07 D-7 G7

(ORIGINALLY IN B-)

-SLOW SWING

# SI TU SAVAIS

-G. ULMER

A

Chord progression for Section A:

C- G7 C- Ab7 C- Bb7 Eb G7

C- F- C- Ab7 C-/G Gb07 F-6 G7

A

Chord progression for Section A:

C- G7 C- Ab7 C- Bb7 Eb G7

C- F- C- Ab7 C-/G G7 C-

B

Chord progression for Section B:

Ab7 C-

Ab7 G7

A

Chord progression for Section A:

C- G7 C- Ab7 C- Bb7 Eb G7

C- F- C- Ab7 C-/G G7 C- G7

-BALLAD/SWING

# SMILE

-CHARLES CHAPLIN

**C**

**C/E**      **E<sup>b</sup>07**      **D-7**      **A7**

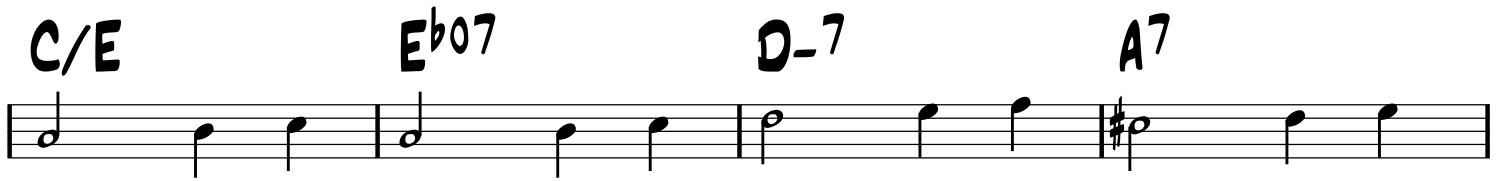

**D-7**      **F-7**      **B<sup>b</sup>7**

**C**      **A7**      **D-7**      **G7**

-WALTZ OR SWING

# SONGE D'AUTOMNE

-ARCHIBALD JYCE (1912)

**A**

Chords: C- / B / B<sup>b</sup> / A

Chords: A<sup>b</sup> / F- / F#07 / G7

**B**

Chords: C- / G7+ / C- / E<sup>b</sup> / E07

Chords: F-7 / B<sup>b</sup>7 / E<sup>b</sup> / G7

**C**

Chords: C- / G7 / C-

Chords: B<sup>b</sup>-7 / E<sup>b</sup>7 / A<sup>b</sup> / G7

**D**

Chords: C-/G / G<sup>b</sup>07 / C-/G / A<sup>b</sup>7 BREAK -----

Chords: D7 / G7 / C- / C7

**E**

Chords: F- / C-

Chords: F-7 / B<sup>b</sup>7 / E<sup>b</sup>MA7 / A<sup>b</sup>MA7

Chords: D7 / G7 / C- / C7

Chords: D<sub>M</sub>7b5 / G7 / C- / C7

FORM: A A B A CODA

-WALTZ

# SOUS LE CIEL DE PARIS

-HUBERT GIRAUD

(UNDER PARIS SKIES)

**A**

F-

B<sup>b</sup>-

C7

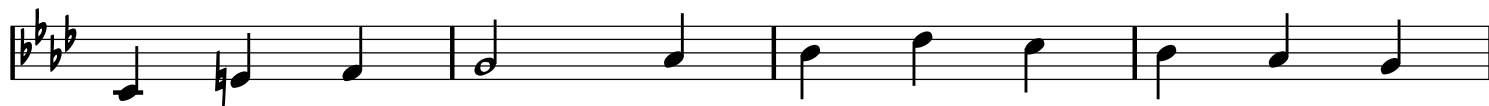

F-

B<sup>b</sup>-

F-

<sup>1.</sup> C7

<sup>2.</sup> F-

**B**

B<sup>b</sup>-7

E<sup>b</sup>7

A<sup>b</sup>

B<sup>b</sup>-7

C7

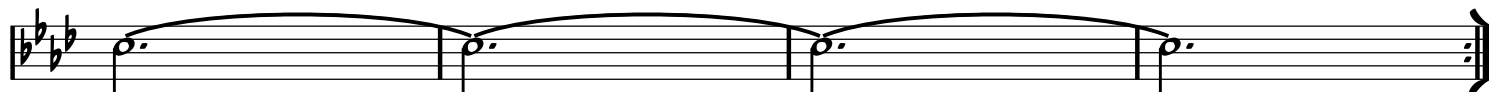

D.C. AL CODA (EVERY TIME)

C7

F

C7sus

FMA7

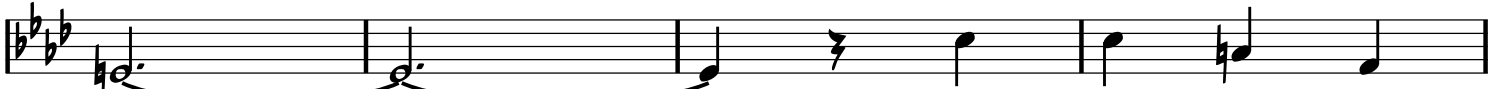

C-7

F7

BbMA7

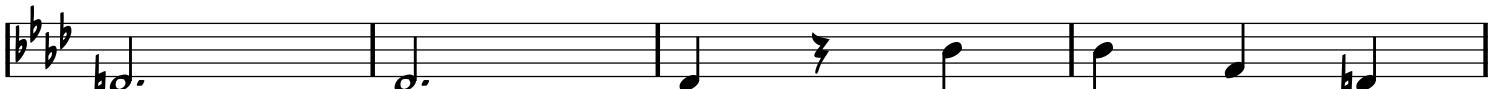

Bb-6

F

A7

D-

C#07

D-

C7

F

C7

F

F#07

G-7

C7

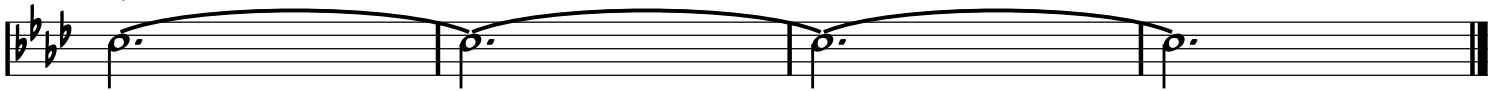

# STOMPIN' AT DECCA

-SWING

-GRAPPELLI & DTANGO

A

A

B

A

# SVETLANA

A

B- E-

E- F#7b5 B-

B- E-

E- F#-7 GMA7(b5) F#-7 B-

B

D07 C#07 D7sus D7

GMA7 G6 F#-7 B-9

E-9 A7sus A7 DMA7 Ab7b5 GMA7

C#07 F#7 B- A#07

# SWEET GEORGIA BROWN

-B. BERNIE  
M. PINKARD  
K. CASEY

-SWING

A

Section A, measures 1-4. The key signature is one sharp (F#) and the time signature is 4/4. The notes are: E4, G4, A4, B4, C5, B4, A4, G4, F#4, E4, D4, C4. Chords: E7 (measures 1-2), A7 (measures 3-4), D7 (measures 5-6), G (measure 7), D7 (measure 8), G (measure 9), B7 (measure 10).

B

Section B, measures 1-4. The key signature is one sharp (F#) and the time signature is 4/4. The notes are: E4, G4, A4, B4, C5, B4, A4, G4, F#4, E4, D4, C4. Chords: E7 (measures 1-2), A7 (measures 3-4), E- (measure 5), B7 (measure 6), E- (measure 7), B7 (measure 8), G (measure 9), E7 (measure 10), A7 (measure 11), D7 (measure 12), G (measure 13).

# SWEET SUE

-SWING

-VICTOR YOUNG

A

A-7 D7 A-7 D7

G

A

A-7

D7

A-7

D7

G

B

G7

F#7

G7

E7

A-7

C-6

A

A-7

D7

A-7

D7

G

C7

G

-MED. SWING

# SWING 39

GUITAR PART

-DJANGO

A

G-

C7

G-

C7

G-

D9

1. Eb9

D7

2. Eb9

D7

G

B

D9

Eb9

D9

Eb9

D9

Eb9

D9

A

G-

C7

G-

C7

G-

D9

1. Eb9

D7

G

-MED. SWING

# SWING 39

VIOLIN PART

-DJANGO

A

Section B, measures 13-16. Chords: D9, Eb9, D9, Eb9, D9, Eb9, D9.

Section A, measures 17-20. Chords: G-, C7, G-, C7.

Section A, measures 21-24. Chords: G-, C7, G-, C7.

Section A, measures 25-28. Chords: G-, D9, G-, D9.

Section A, measures 29-32. Chords: Eb9, D7, G.

# SWING 42

-MED. SWING

-DJANGO

A

C A-7 D-7 G7 E-7 A-7 D-7 G7

G-6 A7 D-7 G7 C A-7 D-7 G7

A

C A-7 D-7 G7 E-7 A-7 D-7 G7

G-6 A7 D-7 G7 C F#-7 B7

B

E C#-7 F#-7 B7 E C#-7 F#-7 B7

E C#-7 F#-7 B7 E D-7 G7

A

C A-7 D-7 G7 E-7 A-7 D-7 G7

G-6 A7 D-7 G7 C C#07 D-7 G7

# SWING 48

-DJANGO

-UP SWING

**G-6**

**C-6** **G-6**

**Eb7** **D7** **G-6**

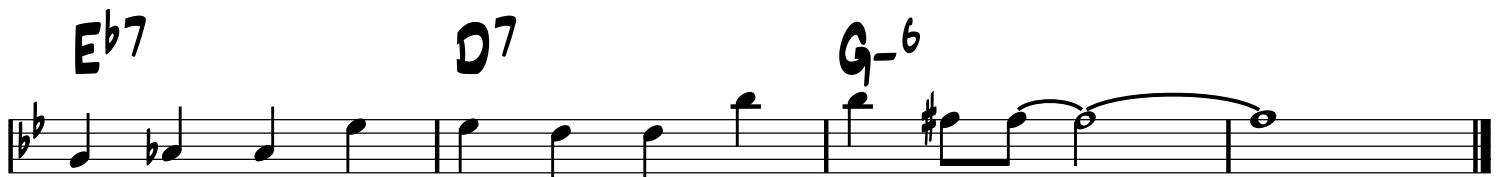

-SWING

# SWING DE PARIS

-DJANGO

INTRO  
OUTRO

N.C. (IN UNISON)

**A** C C7

F F- C

G7 C

**B** A B-7 E7 A B-7 E7

A B-7 E7 A B-7 E7

D-7 G7

**A** C C7

F F- C

G7 C G7

# SWING GITAN

-SWING

-ANGELO DEBARRE

A

G- A7

D7 G-

Ab G-

A7 D7

B

G- A7

D7 G-

Ab G-

A7 D7 G- D7

# SWING GUITARS

-SWING

-DJANGO

A

C Eb07 D-7 G7 C Eb07 D-7 G7

C C7 F F- D-7 G7 C G7

A

C Eb07 D-7 G7 C Eb07 D-7 G7

C C7 F F- D-7 G7 C C7

B

F F#07 C

D9 D-7 G7+ G13

A

C Eb07 D-7 G7 C Eb07 D-7 G7

C C7 F F- D-7 G7 C G7

FORM: A B (END ON A)

-WALTZ

# SWING VALSE

-GUS VISEUR &  
BARO FERRET

A

F E7 F

F/A Ab07 G-7 C7

Eø7 A7 D-7 Ab7

D-7 G7 G-7 C7

F E7 F

F7 Bb D7

G-7 Bb-6 F/A Ab-6

G-7 C7 F

E $\emptyset$ 7

A7

D-

A $\emptyset$ 7

F# $\emptyset$ 7

G-

G-

D-

D-/C

B $\flat$ 7

G# $\emptyset$ 7

A7

E $\emptyset$ 7

A7

D-

E $\flat$ 7

D-

G- $\flat$

D-

B $\flat$ 7

A7

D-

C7

-PLAY A

FORM: A B A B C B

-SWING

# TCHAVOLO SWING

-TCHAVOLO SCHMITT

INTRO

OUTRO

D-9

C13

B<sup>b</sup>13

A13

3X

A7

A

D-

D-

G-6

A7

A7

D-

A7

B

D-

D7

G-6

E<sup>b</sup>7

D-

B<sup>b</sup>7

A7

D-

C

C7

F

A7

D-

C7

F

Bb7

A7

B

D-

D7

Eb7

D-

Bb7

A7

D-

A7

# TEARS

**A**

C- E<sup>b</sup> D<sup>ø</sup>7 G<sup>7</sup> C- E<sup>b</sup> D<sup>ø</sup>7 G<sup>7</sup>

C<sup>7</sup>/D<sup>b</sup> F-/C B<sup>ø</sup>7 E<sup>b</sup>/B<sup>b</sup>

A<sup>ø</sup>7 F-/A<sup>b</sup> A<sup>b</sup>7 G<sup>7</sup> A<sup>b</sup>7 G<sup>7</sup> G<sup>7</sup> C- G<sup>7</sup>

**B**

C E- E<sup>b</sup>- D-<sup>7</sup> G<sup>7</sup> C E- E<sup>b</sup>- D-<sup>7</sup> G<sup>7</sup>

C<sup>7</sup> F D<sup>7</sup> D<sup>b</sup>7

C E- E<sup>b</sup>- D-<sup>7</sup> G<sup>7</sup> C E- E<sup>b</sup>- D-<sup>7</sup> G<sup>7</sup>

C<sup>7</sup> F A<sup>b</sup>7 G<sup>7</sup> C- G<sup>7</sup>

C- E<sup>b</sup> D<sup>b</sup>7 C- E<sup>b</sup> D<sup>b</sup>7

C- E<sup>b</sup> D<sup>b</sup>7 C-<sup>6</sup>

C C

# THEM THERE EYES

-SWING

-PINKARD,  
TRACY,  
TAUBER

A

B

# THIRD MAN THEME

-ANTON KARAS

-SWING

(HARRY LIME THEME)

A

Chords: G D7

Chords: D7 G

Chords: G D7

Chords: D7 G

BREAK -----

B

Chords: G D7

Chords: D7 G

Chords: E7 A-7 D7

Chords: D7 G

BREAK -----

Chords: D7 G

# THREE LITTLE WORDS

-H. RUBY &  
B. KALMAR

-SWING

A

C E<sup>b</sup>7

D-7 G7 D-7 G7

A

C E<sup>b</sup>7

D-7 G7 D-7 G7

B

G-7 C7 G-7 C7

F F-6 F D-7 G7

A

C E<sup>b</sup>7

D-7 G7 C C#07 D-7 G7

# TROUBLANT BOLERO

INTRO

E-7 A7 E7(#9) A13(b5)

A

D C7 B7 BREAK----- F7

A

D C7 B7 E Bb7

B

A-7 F#o7 B7 BREAK----- F7

A

D C7 B7 E F7

OUTRO

E-7 A7 E-7 A7

# TWO CIGARETTES IN THE DARK

-BALLAD

-L. POLLACK

A

F F/A Ab07 G-7 C7

A-7 Ab07 G-7 C7 A- Ab7 G- C7

A

F F/A Ab07 G-7 C7

A-7 Ab07 G-7 C7 F

B

C-7 F7 C-7 F7 Bb F7 Bb

C#-7 F#7 C#-7 F#7 F9 F#9 G9 C7+

A

F F/A Ab07 G-7 C7

A-7 Ab07 G-7 C7 F C7

# TWO GUITARS

-RUBATO OR SWING

-TRADITIONAL

A

B

-SWING

# ULTRAFOX

-GRAPPELLI & DJANGO

A

F /E<sup>b</sup> B<sup>b</sup>/D B<sup>b</sup>-/D<sup>b</sup> F /E<sup>b</sup> B<sup>b</sup>/D B<sup>b</sup>-/D<sup>b</sup>

F D-7 G-7 C7 A7 D7 G7 C7

A

F /E<sup>b</sup> B<sup>b</sup>/D B<sup>b</sup>-/D<sup>b</sup> F /E<sup>b</sup> B<sup>b</sup>/D B<sup>b</sup>-/D<sup>b</sup>

F D-7 G-7 C7 F E7

B

A A#07 B-7 C07 A/C# C07 B-7 G7

C C#07 D-7 D#07 C/E D<sup>b</sup>7 C7

A

F /E<sup>b</sup> B<sup>b</sup>/D B<sup>b</sup>-/D<sup>b</sup> F /E<sup>b</sup> B<sup>b</sup>/D B<sup>b</sup>-/D<sup>b</sup>

F D-7 G-7 C7 F G-7 C7

# UNDECIDED

-S. ROBIN &  
C. SHAVERS

-SWING

A

A

B

A

# UNE HISTOIRE SIMPLE

-BALLAD

-BABIK REINHARDT

A

A7sus A7(b9) F07/A D/A A7sus Eb/A Eø7/A DMA7

G#ø7 C#7 F#-7 B7 A7sus A7+ DMA7 C-F7 BbMA7 EbMA7

A

A7sus A7(b9) F07/A D/A A7sus Eb/A Eø7/A DMA7

G#ø7 C#7 F#-7 B7 A7sus A7+ D7sus / A-7 D7

B

GMA7 C7 DMA7 B-7 E7 F-7 Bb7 E-7 A7

A

A7sus A7(b9) F07/A D/A A7sus Eb/A Eø7/A DMA7

G#ø7 C#7 F#-7 B7 A7sus A7+ DMA7 C-F7 BbMA7 EbMA7

# VENDREDI 13

-DJANGO

-SWING

A

D- A7/E D-/F G-6 D-/F A7/E D- A7

D- A7/E D-/F G-6 D-/F A7/E D- A7

A

D- A7/E D-/F G-6 D-/F A7/E D- A7

D- A7/E D-/F G-6 D-/F A7/E D-

B

D7 G7

C7 F Eø7 A7

A

D- A7/E D-/F G-6 D-/F A7/E D- A7

D- A7/E D-/F G-6 D-/F A7/E D- A7

# VIPER'S DREAM

-MED. SWING

-DJANGO

INTRO

C C7 F F- D7 G7 C

C C7 F F- D7 G7 C C7

A

F7

E<sup>b</sup>7 F7 D7

G7 C7 F G7

-SOLO ON C BLUES

-BALLAD/SWING

# VOUS ET MOI

-BOSMANS

A

Chord progression for section A:

Chords:  $G^b7(\#9)$ , F,  $D^b9$ , F

Chords:  $A\emptyset7$ ,  $E^b$ ,  $D7$ ,  $D^b7$ ,  $C7$ , F,  $C7$

A

Chord progression for section A:

Chords:  $G^b7(\#9)$ , F,  $D^b9$ , F

Chords:  $A\emptyset7$ ,  $E^b$ ,  $D7$ ,  $D^b7$ ,  $C7$ , F,  $E7$

B

Chord progression for section B:

Chords: A-,  $D-6$ ,  $E7$ , A-,  $D-7$ ,  $G7$

Chords: C,  $A-7$ ,  $D-7$ ,  $G7$ ,  $G-7$ ,  $C7$

A

Chord progression for section A:

Chords:  $G^b7(\#9)$ , F,  $D^b9$ , F

Chords:  $A\emptyset7$ ,  $E^b$ ,  $D7$ ,  $D^b7$ ,  $C7$ , F

# WHEN DAY IS DONE

-SMITH/PRAEGER THEN  
DESYLVA/KATSCHER

-SLOW SWING/  
UP SWING

(MADONA, DU BIST SCHÖNER ALS DER SONNENSCHNEI!)

A

B

C

D

DOUBLE-TIME BREAK - - - - -

-SWING

# WHISPERING

-COBURN, ROSE,  
SCHONBERGER

A

**E<sup>b</sup>** **D<sup>7</sup>**

**E<sup>b</sup>** **D<sup>b7</sup>** **C<sup>7</sup>**

**F<sup>7</sup>** **B<sup>b7</sup>**

**E<sup>b</sup>** **E<sup>b</sup>/G** **G<sup>b07</sup>** **F-7** **B<sup>b7</sup>**

B

**E<sup>b</sup>** **D<sup>7</sup>**

**E<sup>b</sup>** **D<sup>b7</sup>** **C<sup>7</sup>**

**F<sup>7</sup>** **B<sup>b7</sup>**

**F-7** **A<sup>b-6</sup>** **E<sup>b</sup>** **E<sup>07</sup>** **F-7** **B<sup>b7</sup>**