Within a Mile of Dublin

Reel
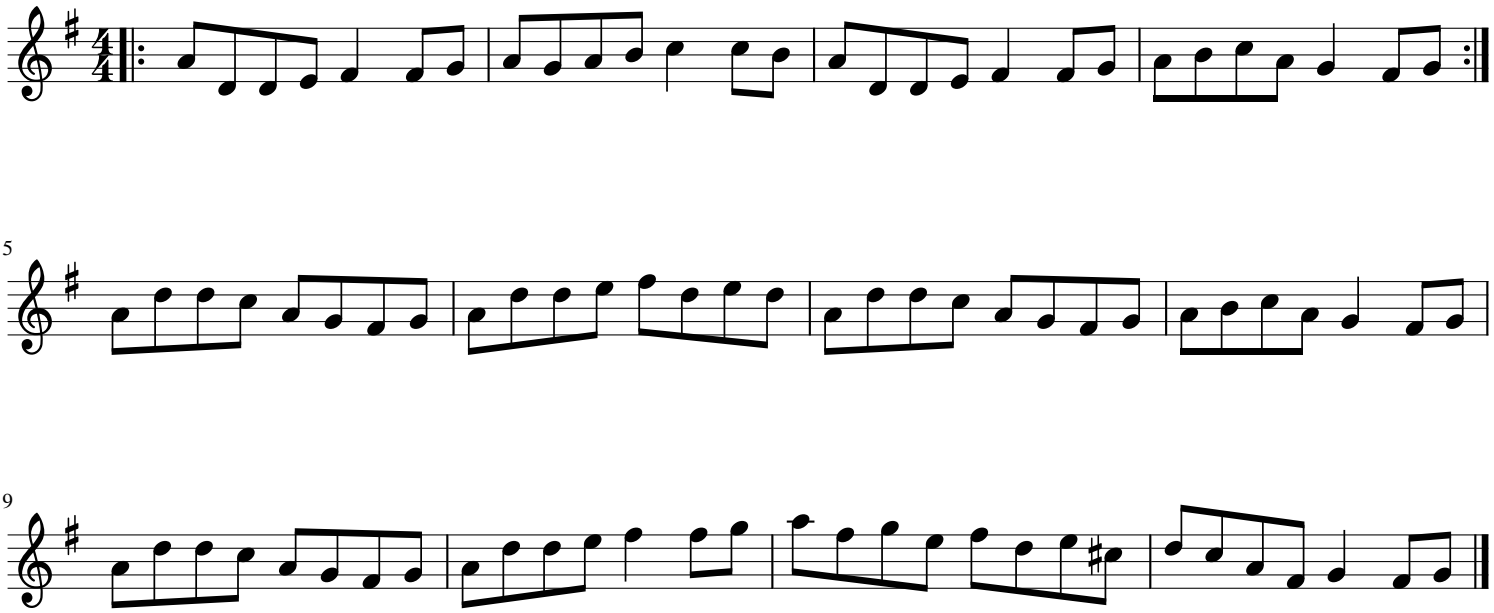
Trad