Willie Coleman's

by Willie Coleman

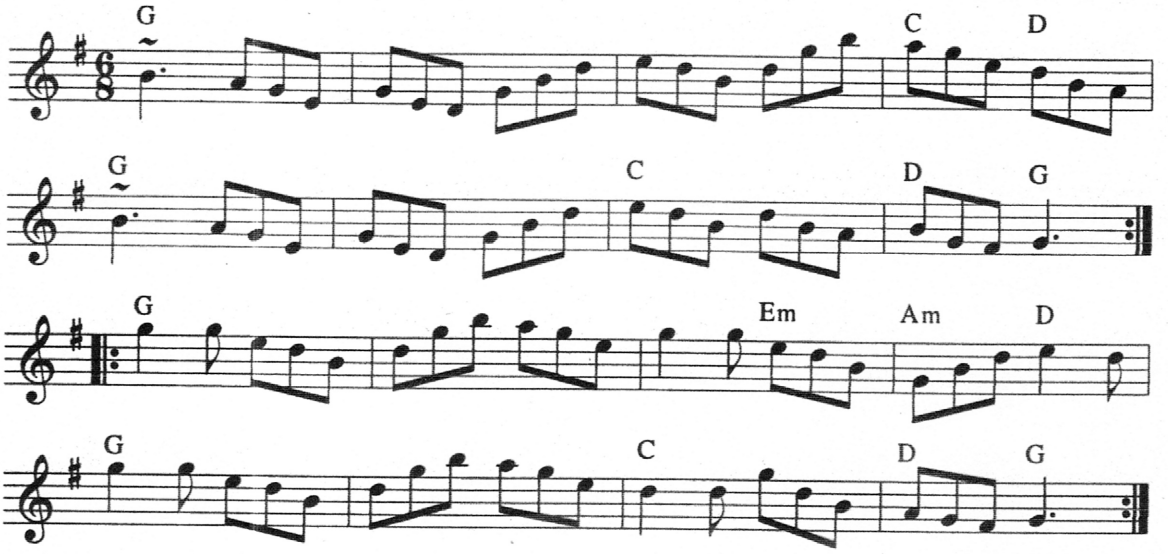
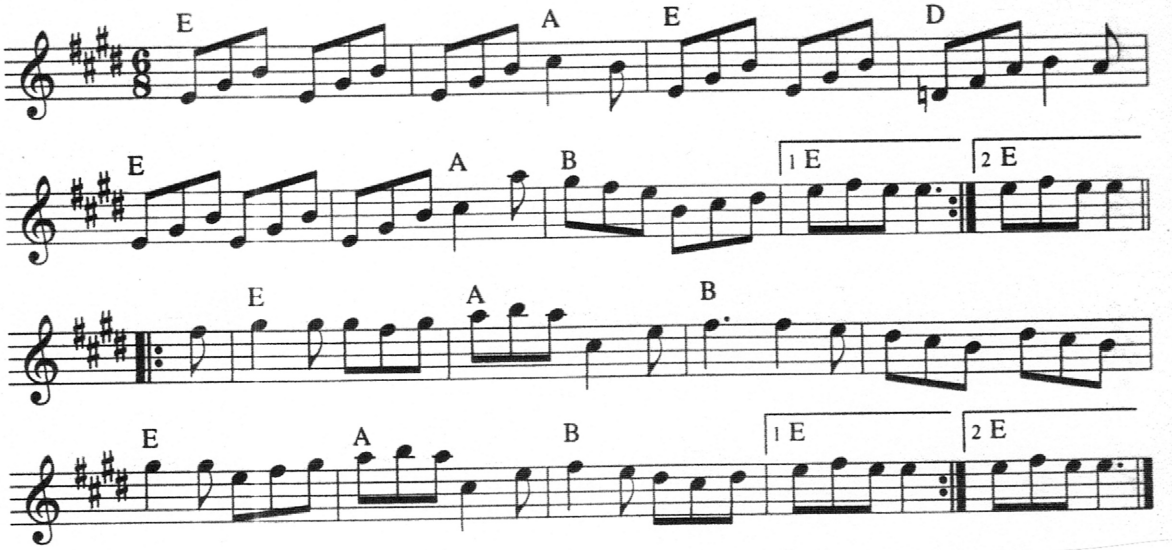
Andy De Jarlis