Will You Come Home with Me?

Jig
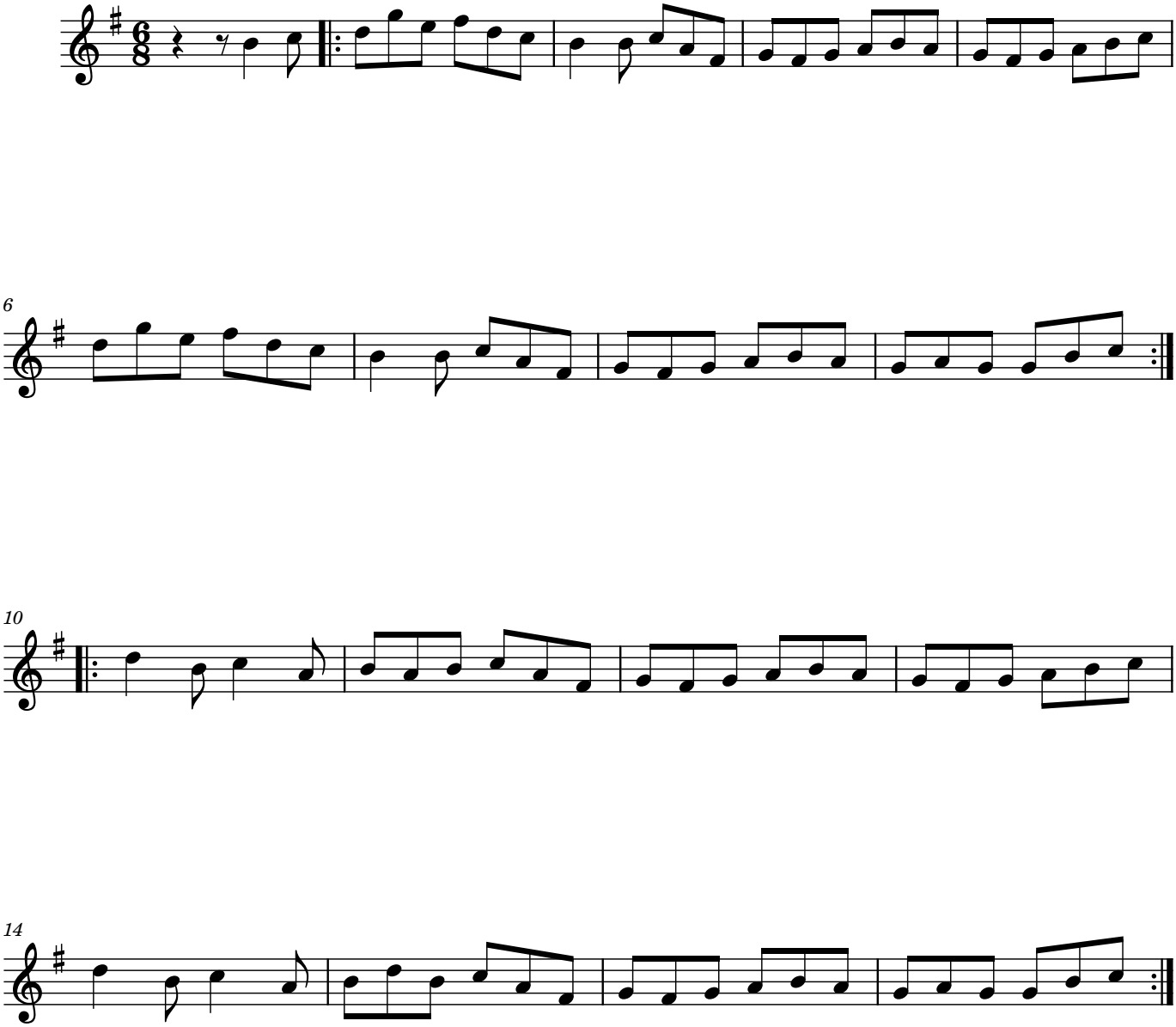
trad