Traditional Cape Breton Jig in D
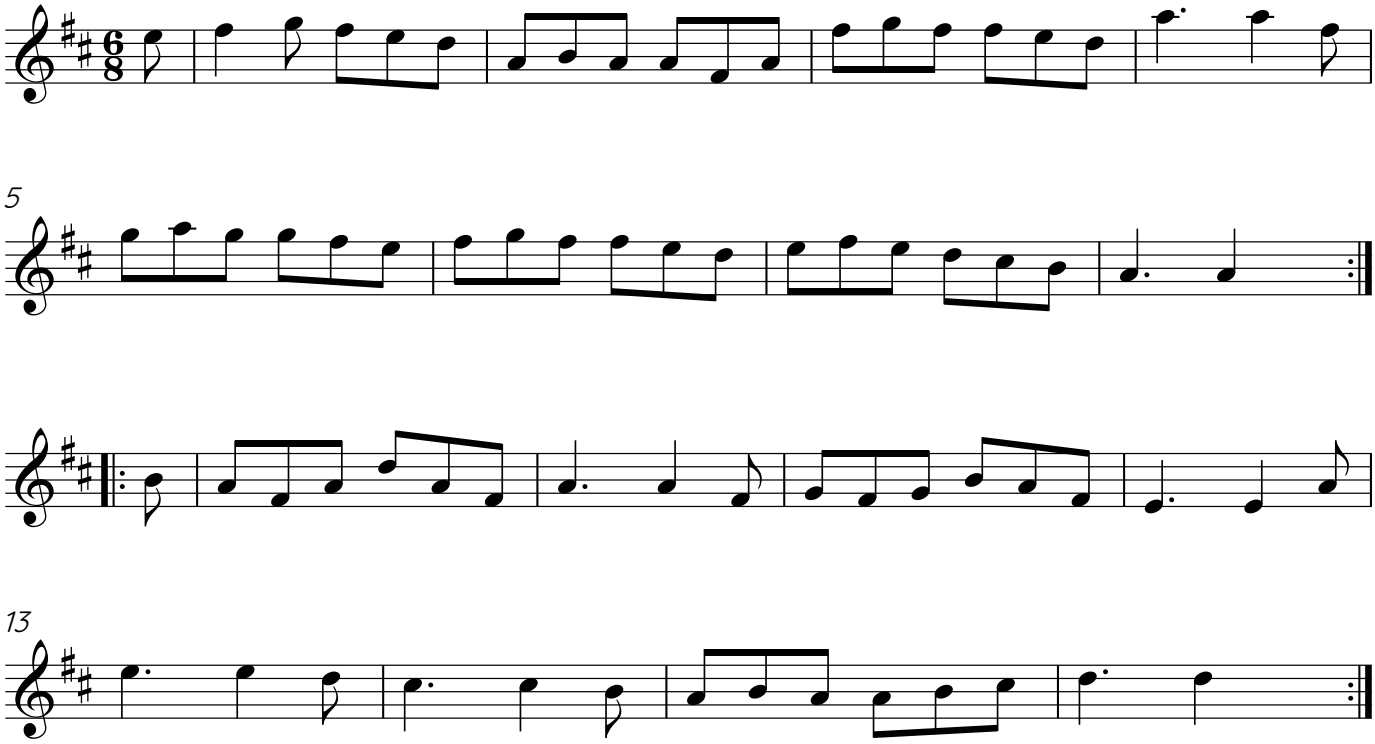
Unknown