Sunday River

For my grandmother Florence Taylor, 1908-2007

Pete Sutherland

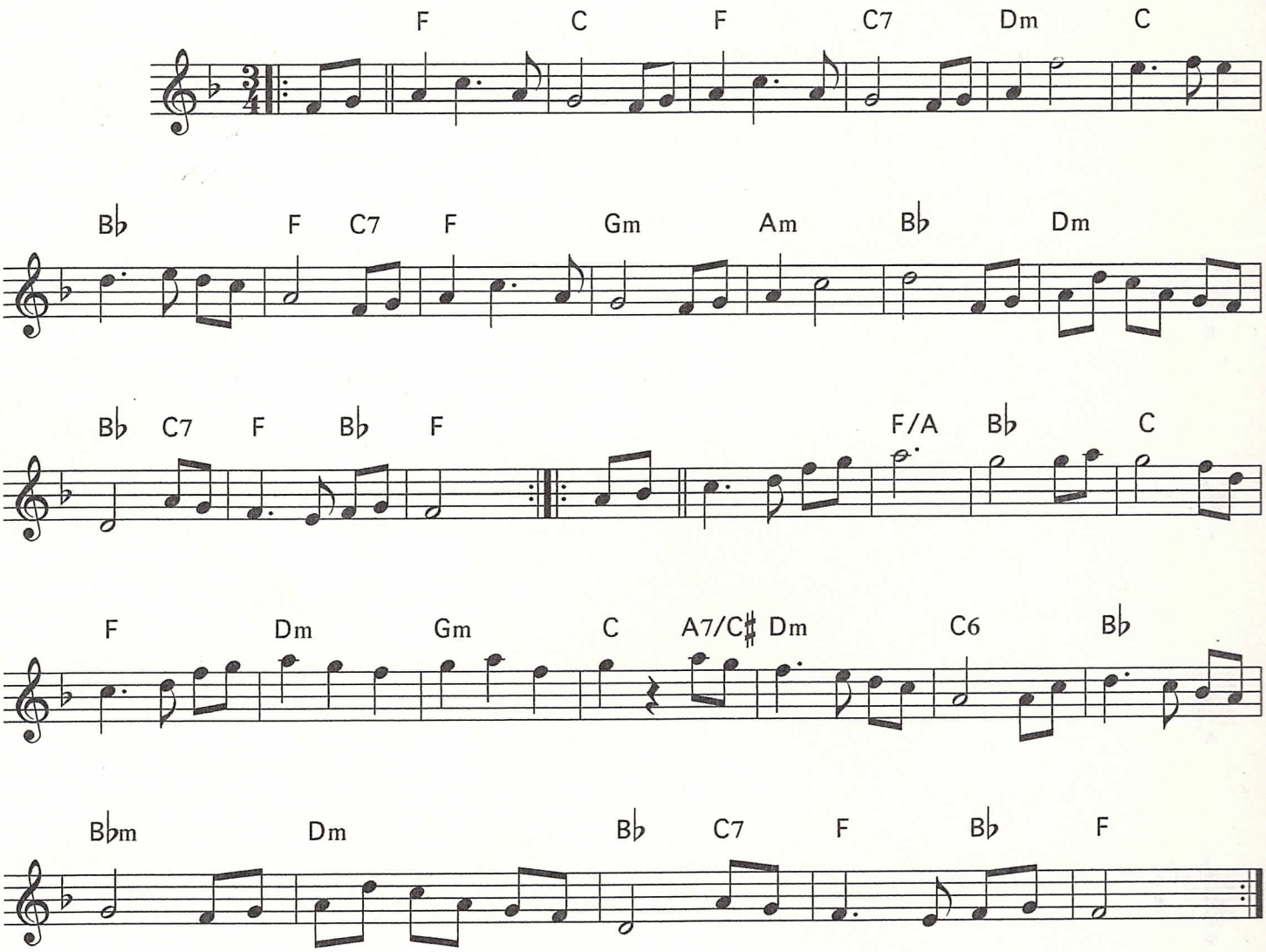

Thanks to all the many musicians who have breathed life into this tune.

c 2012 Pete Sutherland p Epact Music, BMI All Rights Reserved

As published in "The Neighborhood Waltz" by Pete Sutherland. Reproduced for Fiddle Hell by permission.