Sandy Boys

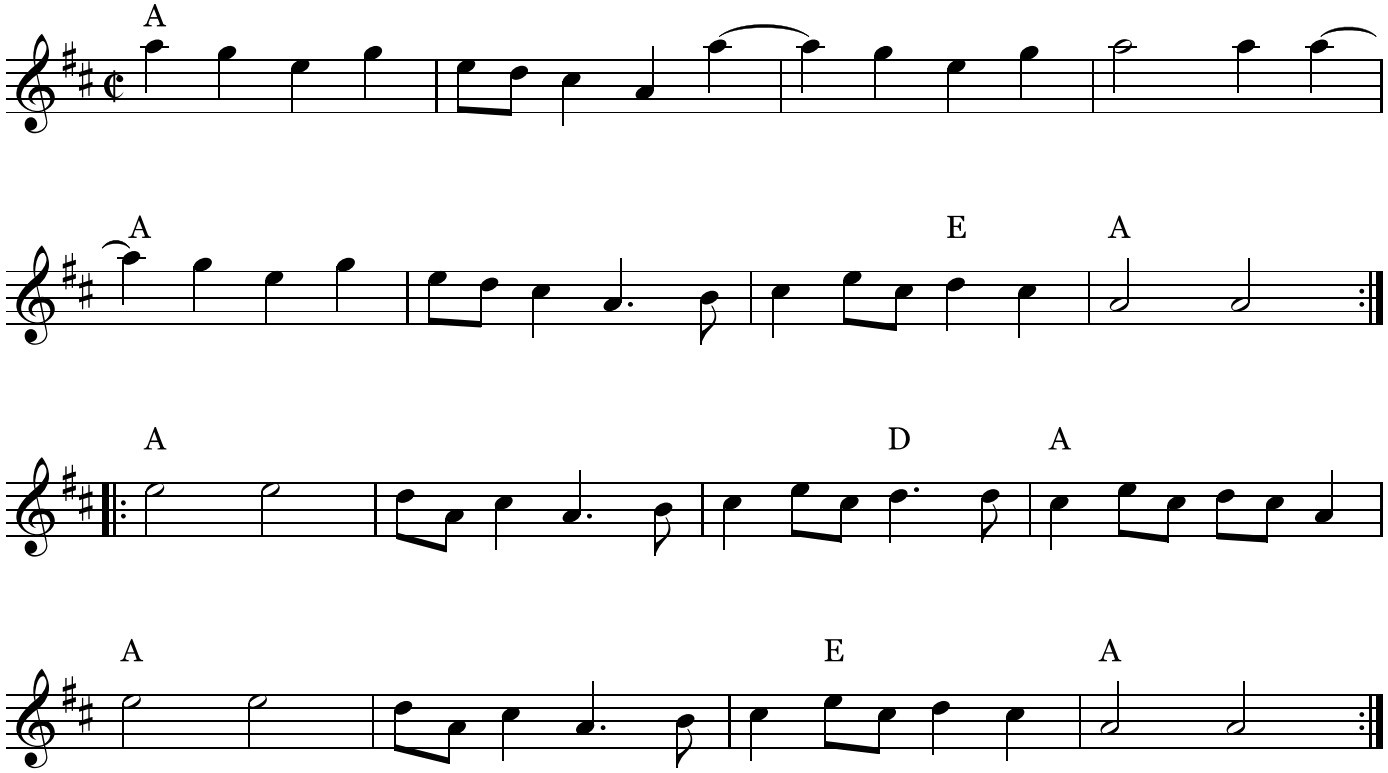

Possible alternate chords:

AA/AA/AA/GG/
AA/AA/AG/AA://

//:AA/AA/AG/AG/
AA/AA/AG/AA://