Gilbert Anderson's Road Song

(also known as Johnny Ward's Tune)
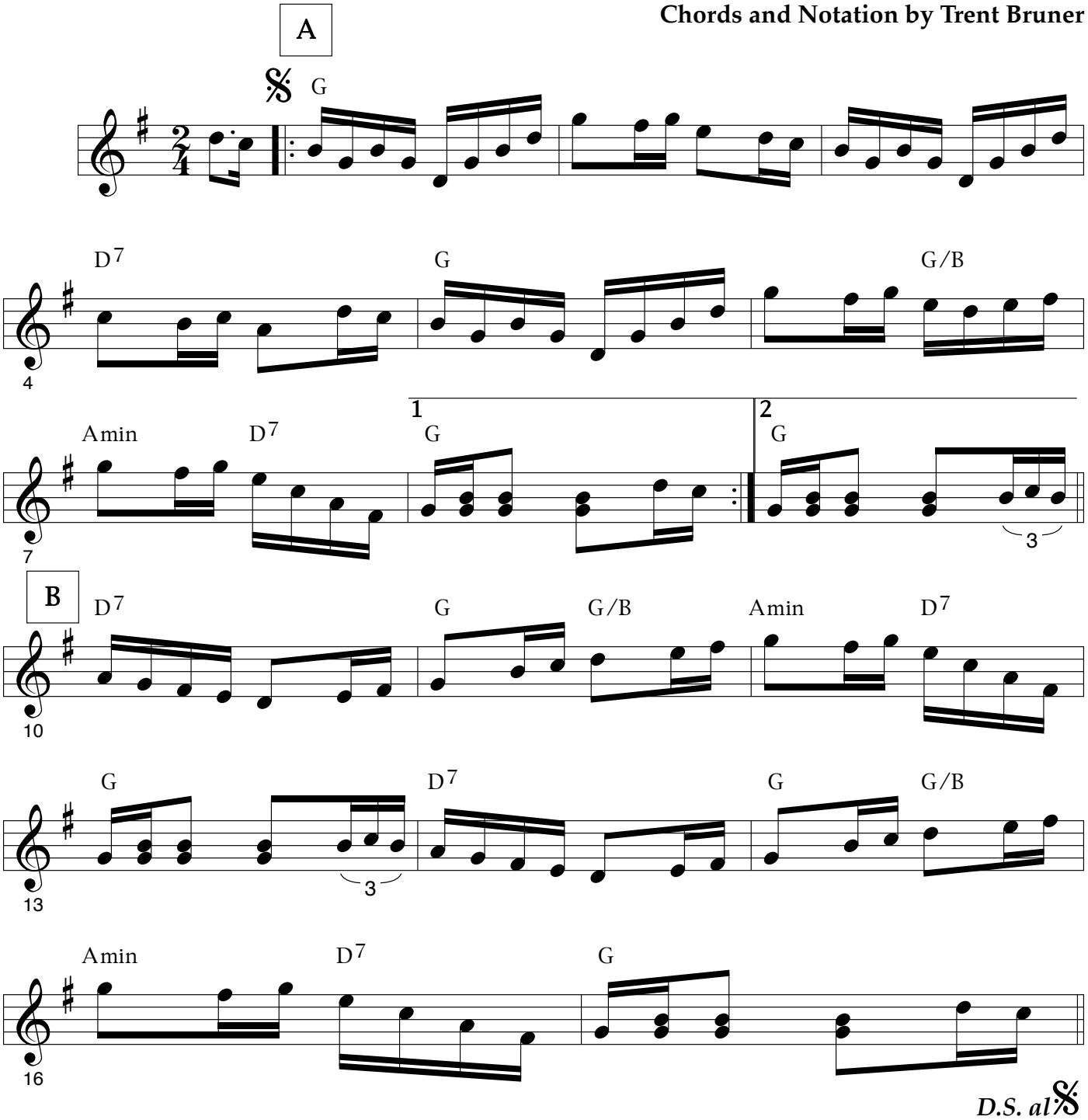
Metis Traditional
Chords and Notation by Trent Bruner