Far am bi mi fhìn (bidh mo dhòchas ann)

Where I will be (my hope will be there)/ The Drunken Piper
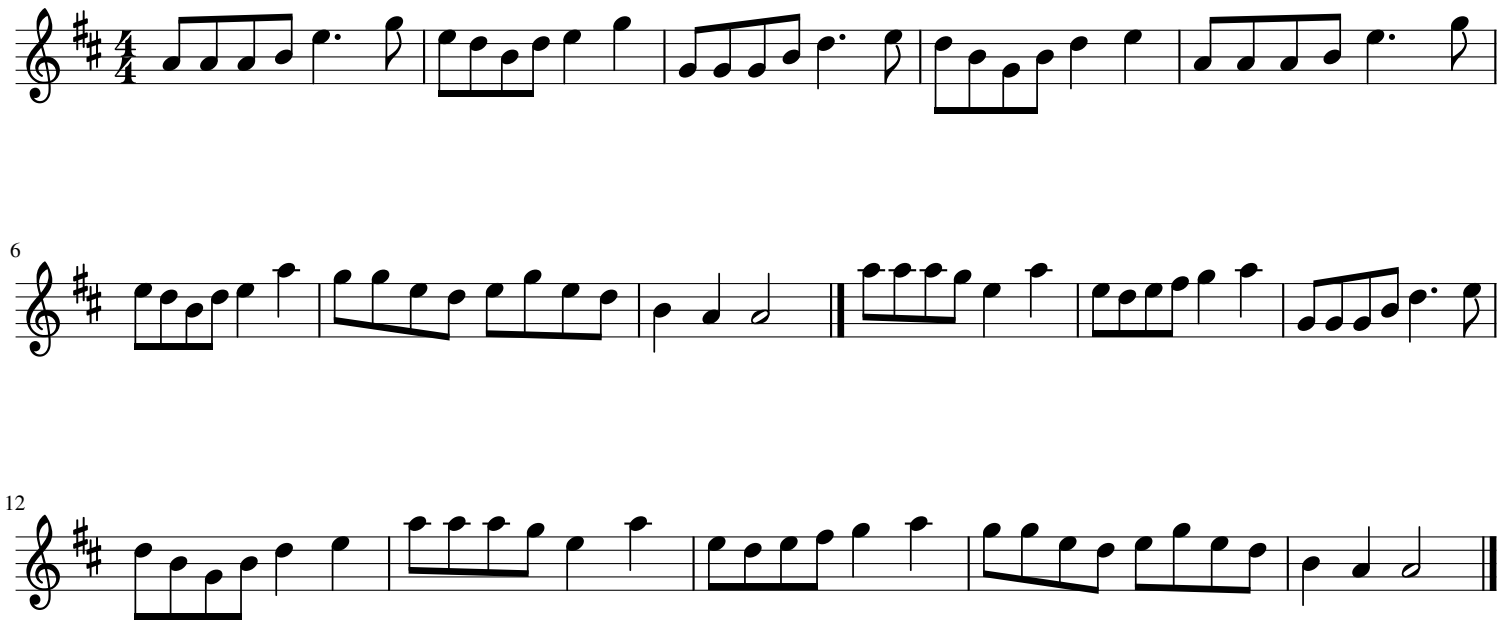
trad