Noces d'Argent

8x(16S+16R)3

Mylène Rousseau (2012)

Lady Julia Griffin

Yvon Guilcher

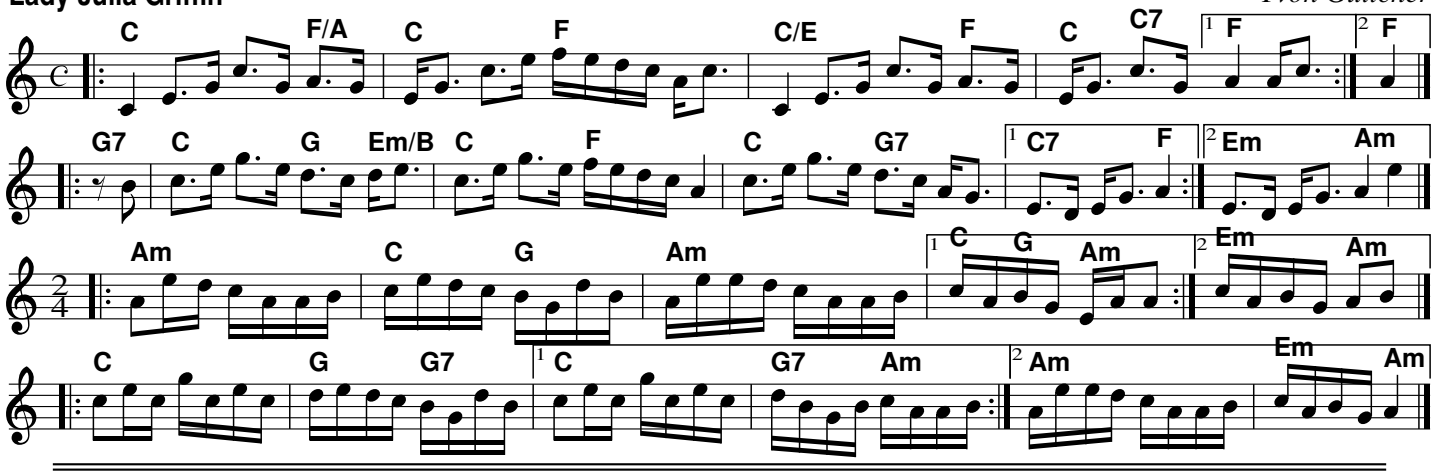

Scotch Mist

(Trad)

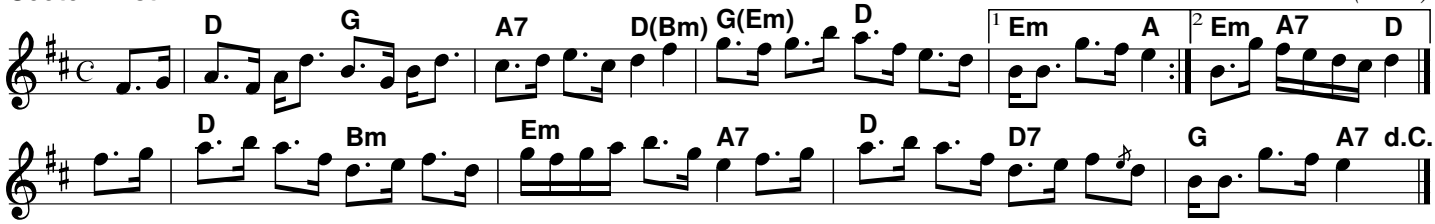

Largo's Fairy Dance [D] (the Fairy Reel) (Old Molly Hare)

Nathaniel Gow (1809)

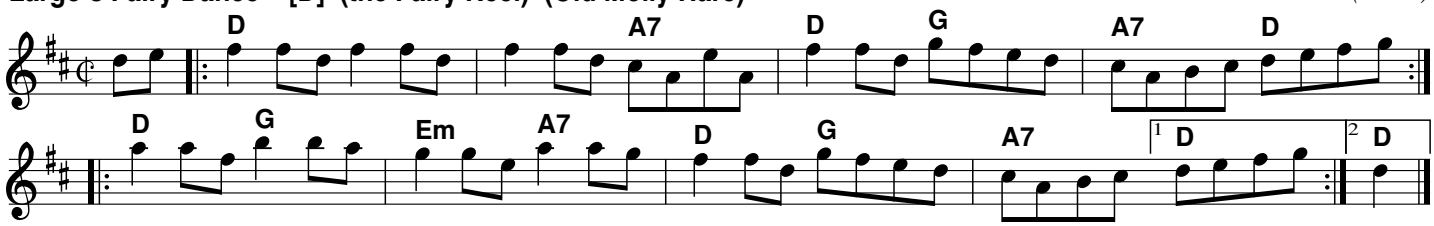

Stumpie (Wap an' Rowe)

(Trad (1734))

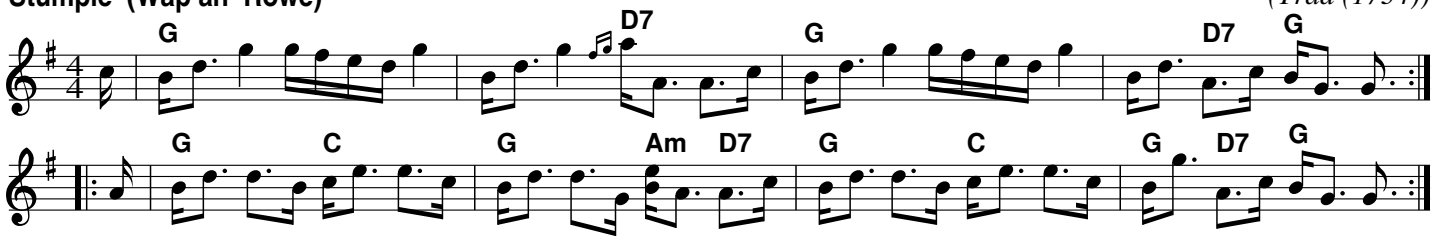

(Reel of) Stumpie (Wap an' Rowe)

(Trad (1734))

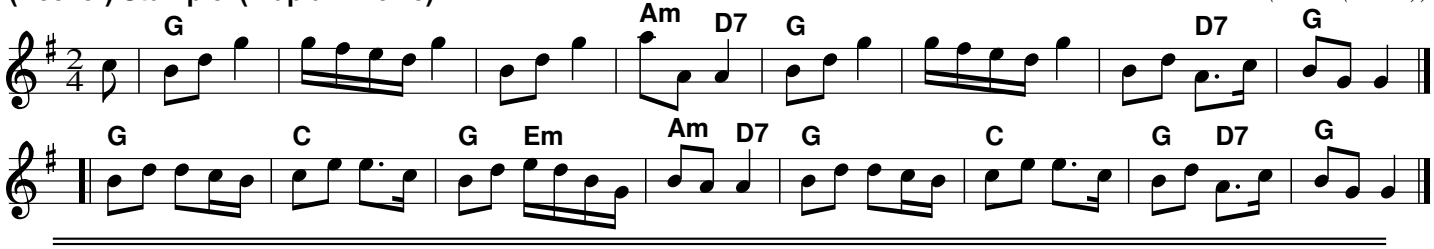

Arranged by John Chambers