# Scottish Waltzes 3 (G D a)

## Cori McLenon [Am] (Cory McLennon)

*Bob McQuillen 1979*

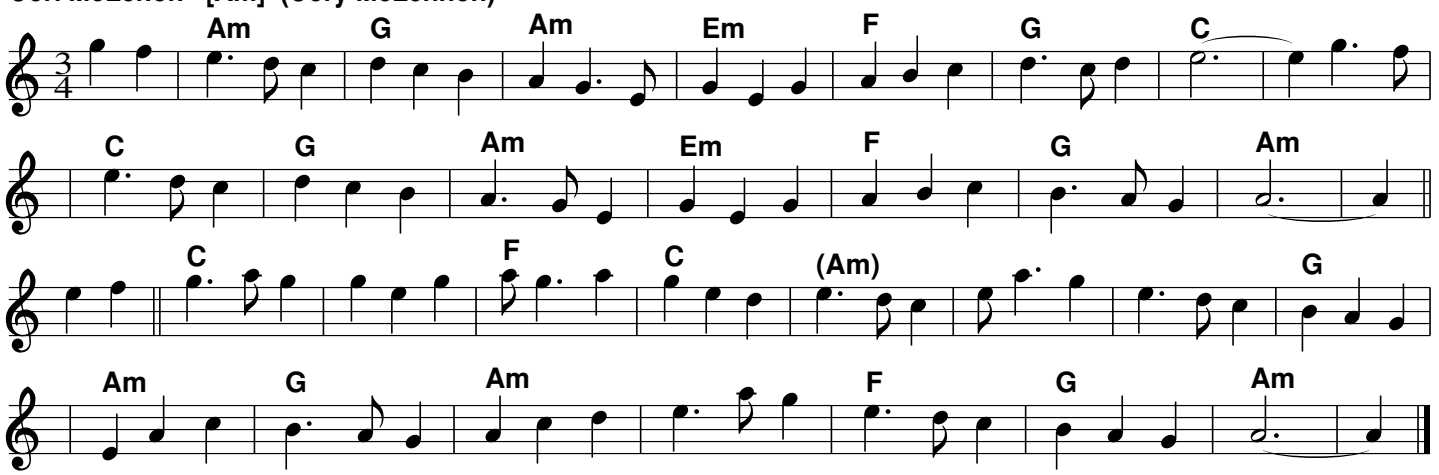


## the Rose by the Door

*Andrea Hoag (1985)*

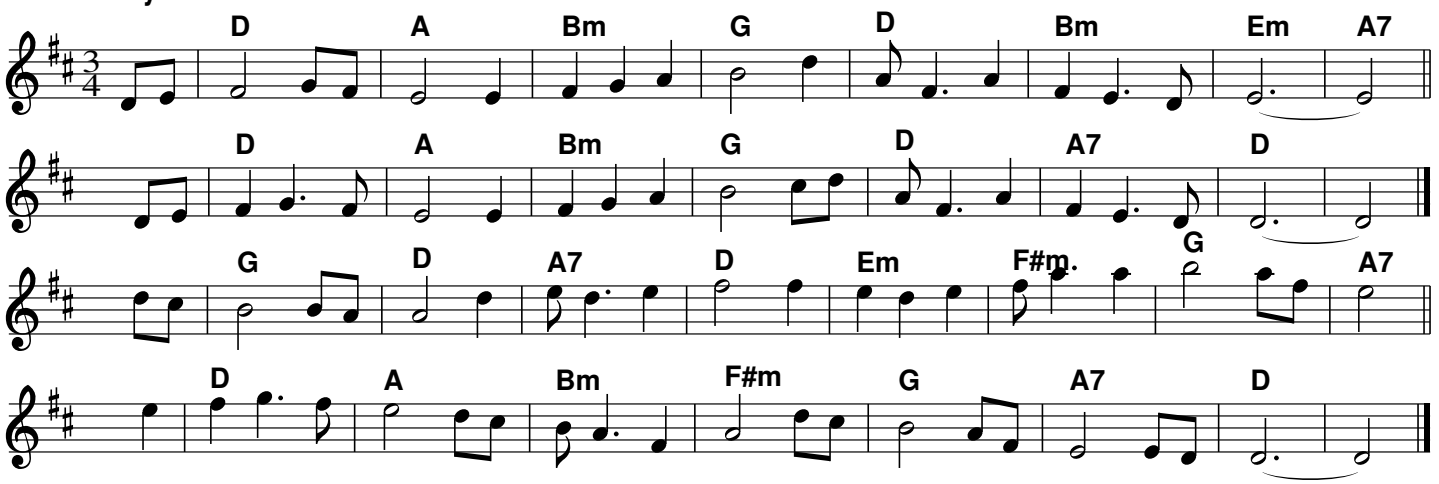


## the Shepherd's Wife
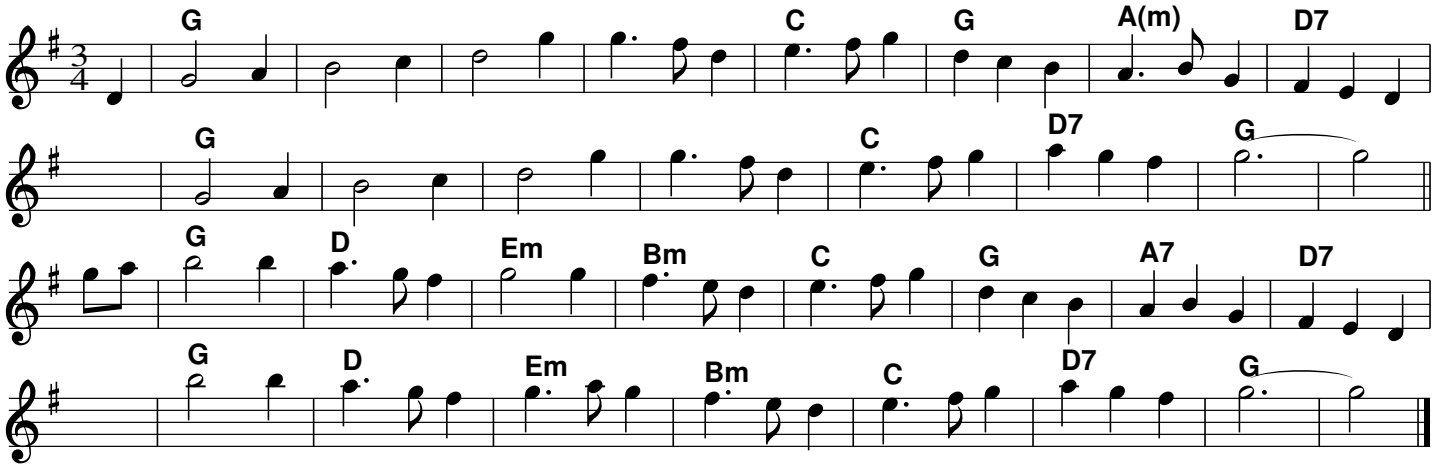
*(Trad)*