Scottish Reels 8 (D Am A)

Rannie MacLellan's Reel

Brenda Stubbert (Cape Breton)

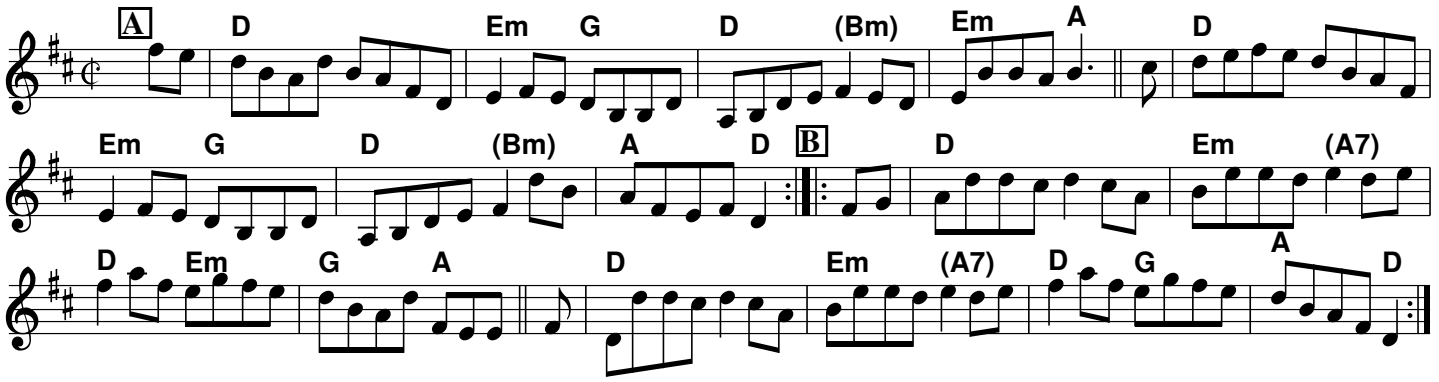

The Tongadale Reel

Farquhar McDonald (1995)

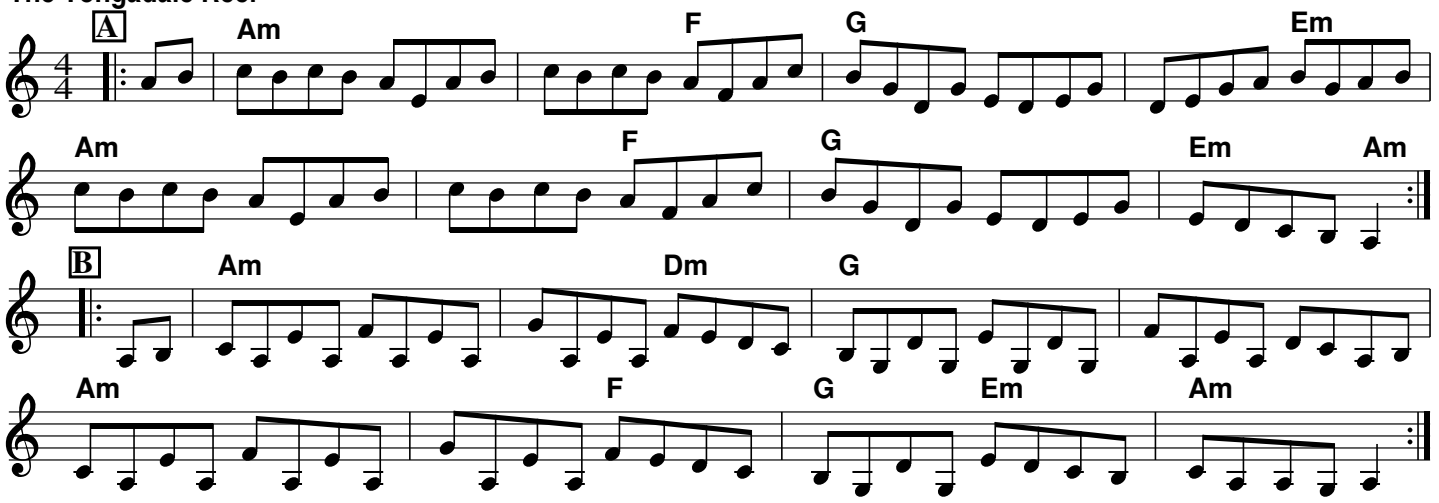

The Road to Errogie

©Adam Sutherland

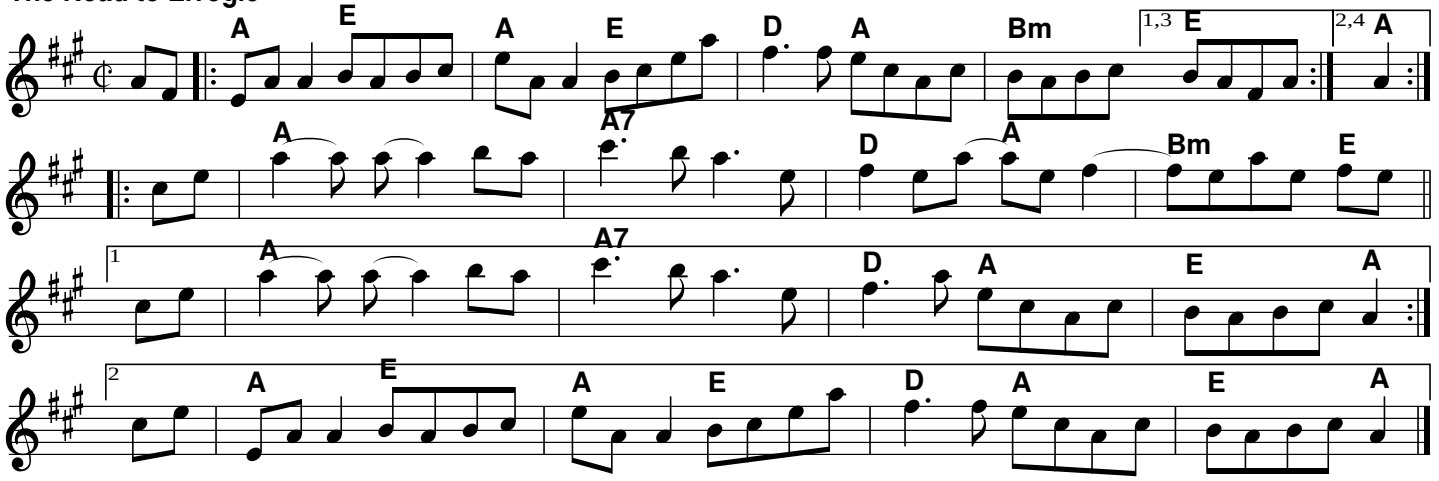

Ending: Choke the last note