Scottish Jigs 18 (D G Em A)

the Rose in the Heather

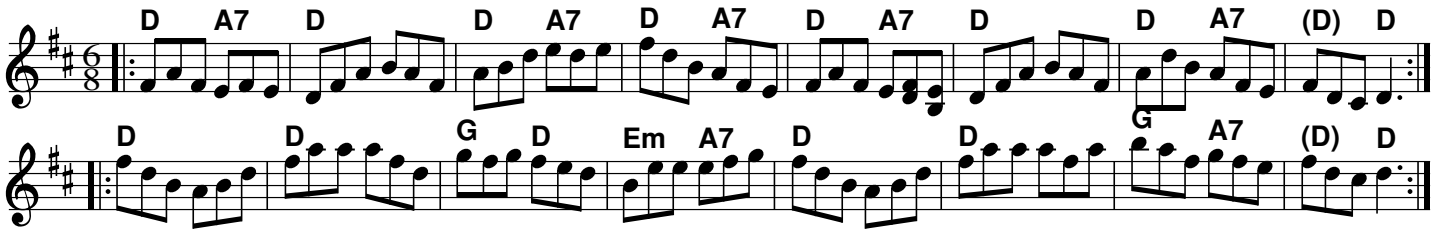

Mouse in the Cupboard

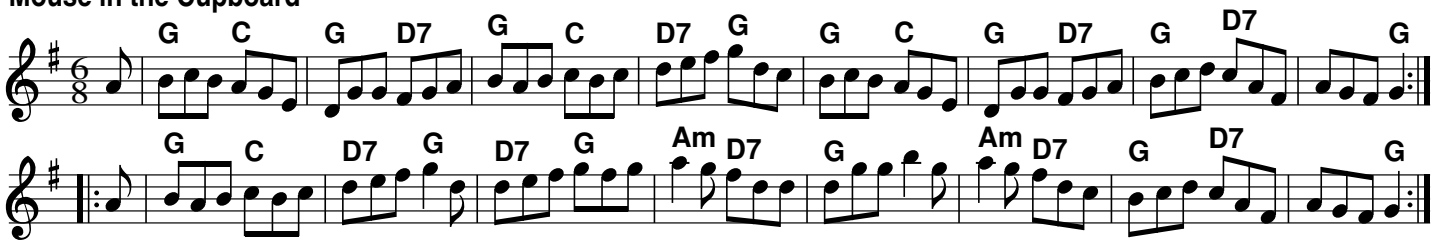

Swallowtail Jig [Em]

(Ryan 1883)

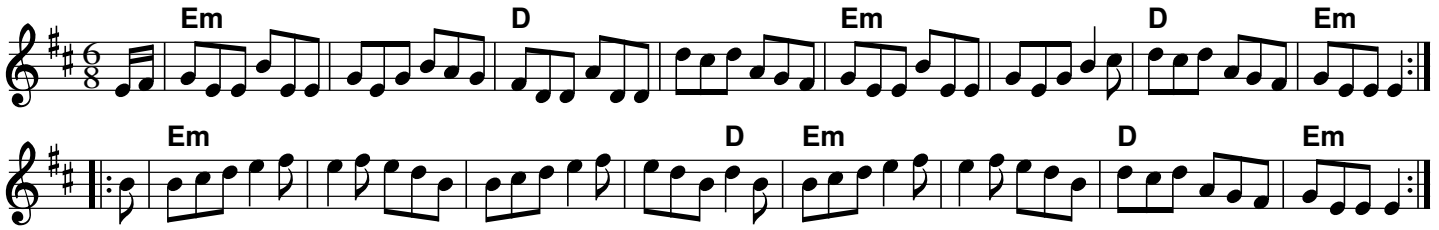
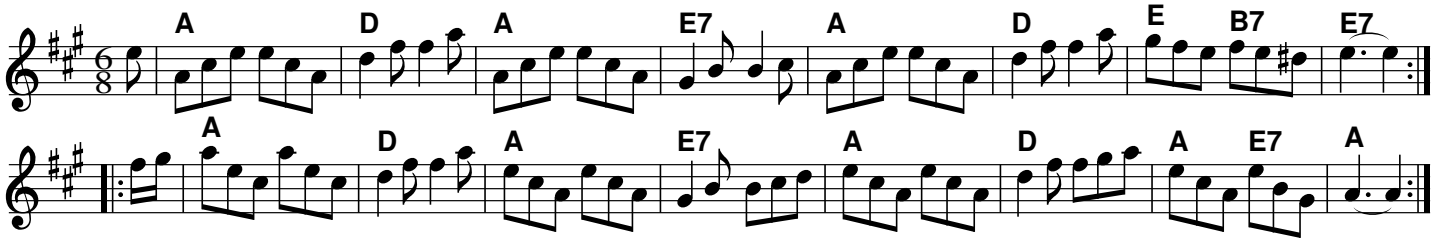
Lamb Skinnet