Scottish Strathspeys 3 (A D G Em)

Niel Gow

D. Macintyre

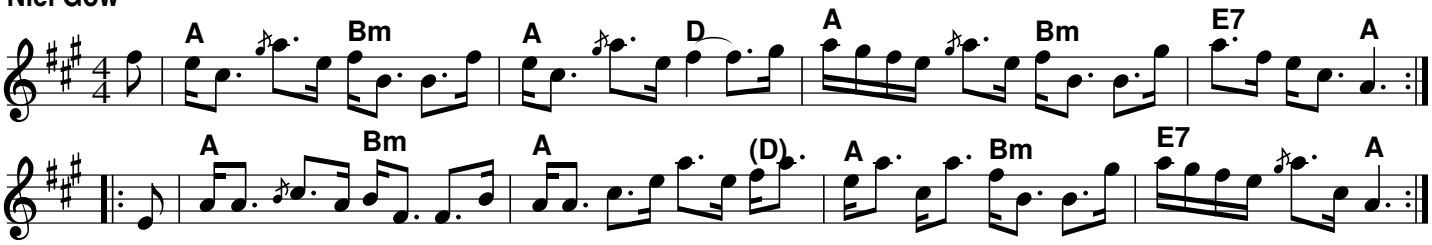

the Kirrie Kebbuck

J.S.Skinner

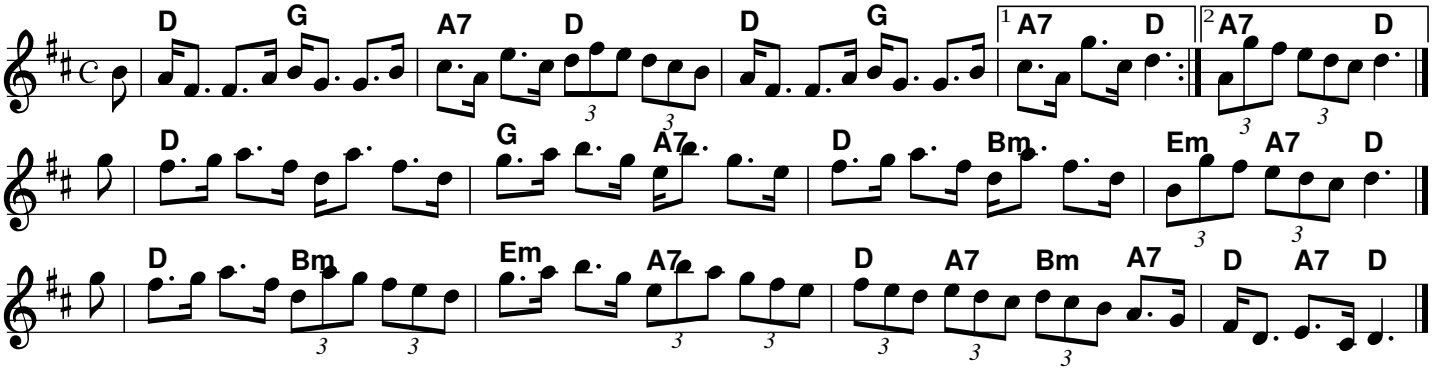

Earl of Angus and Arran

William Marshall

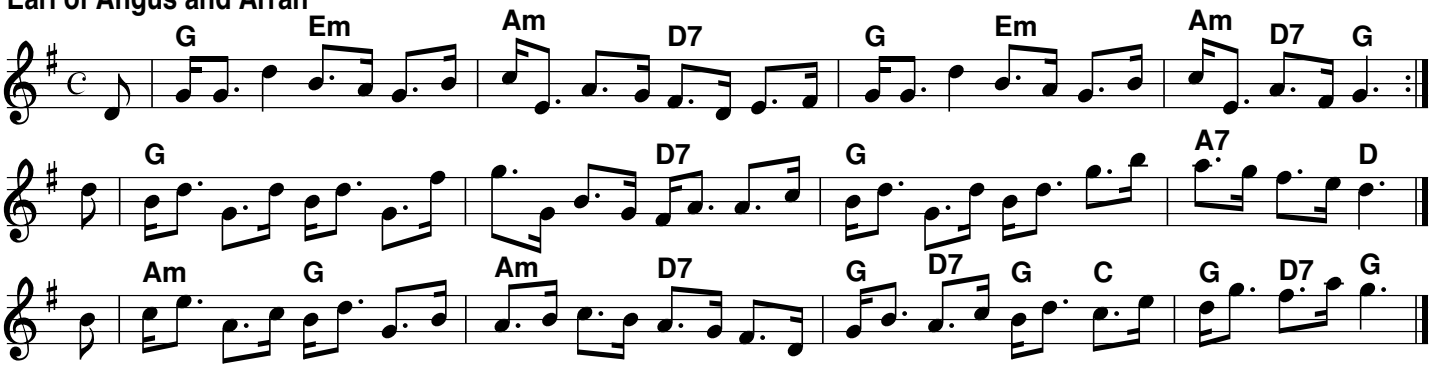
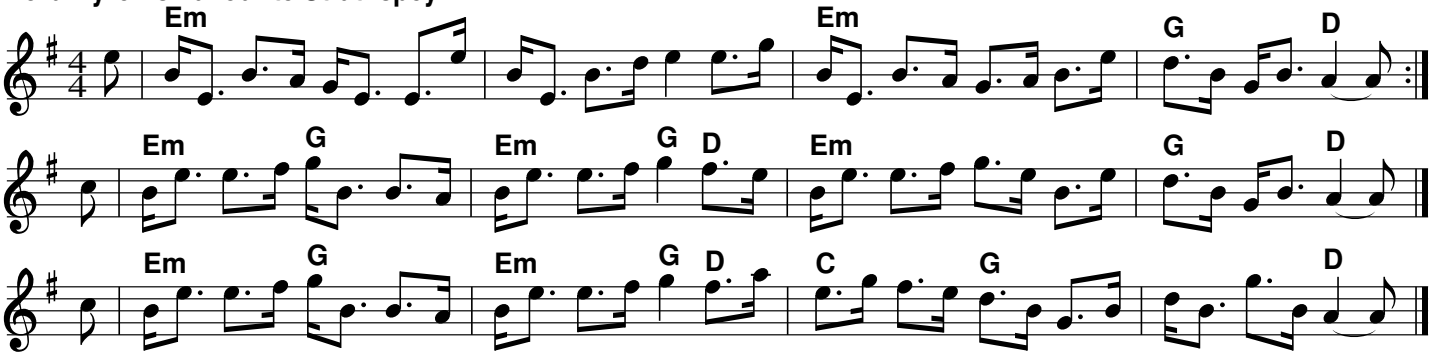
Lord Byron's Favourite Strathspey