# Scottish Jigs 05 ()

## Ower the Water (to Charlie)

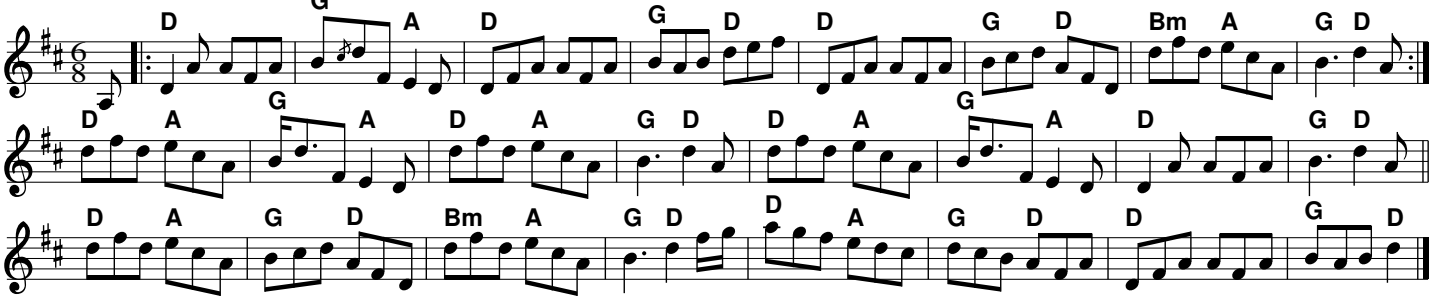


## Ye Banks and Braes (of Bonnie Doon)

*Tune: Trad Scotland (1788)*

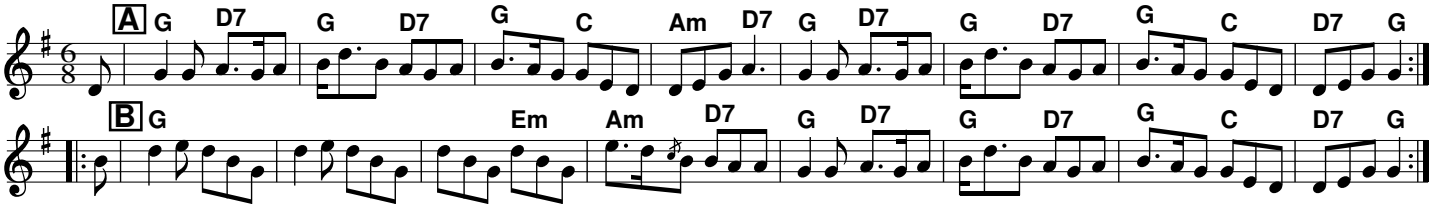


## Scots Wha Hae Wi' Wallace Bled

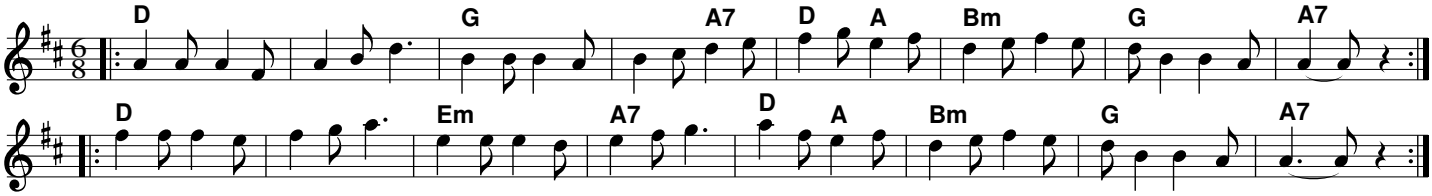


## the Dusty Miller

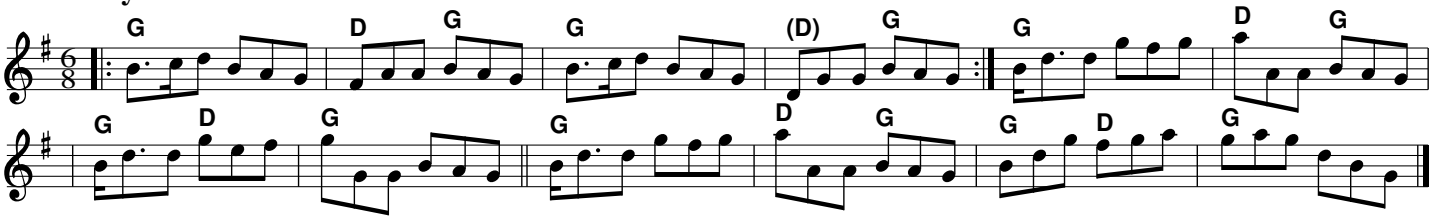


Arranged by John Chambers