Scottish Marches 3

AGM03

The Barren Rocks of Aden

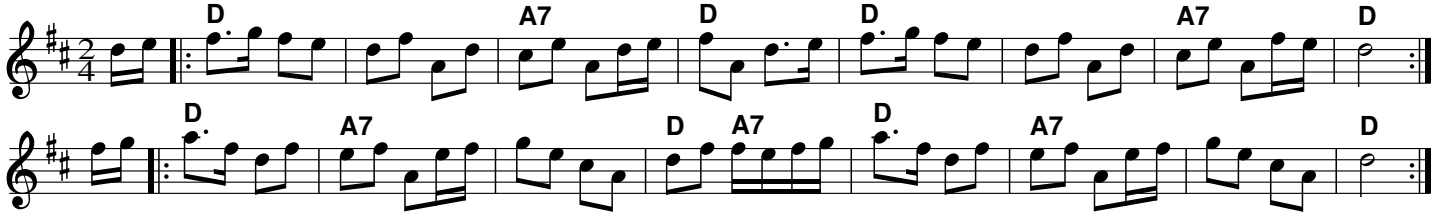

Campbell's Farewell to Redcastle (AABAACC)

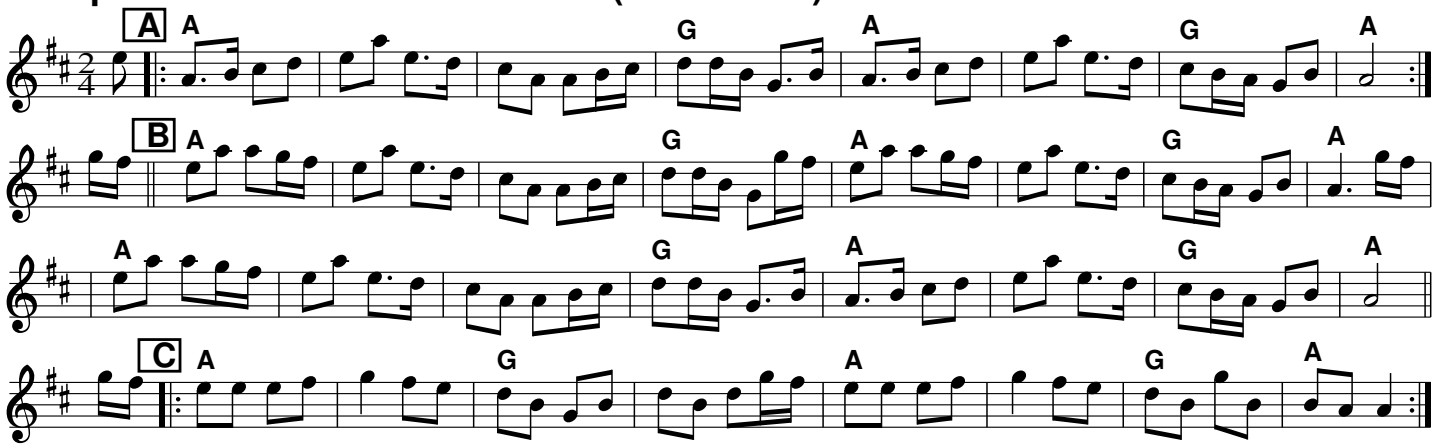

Terribus

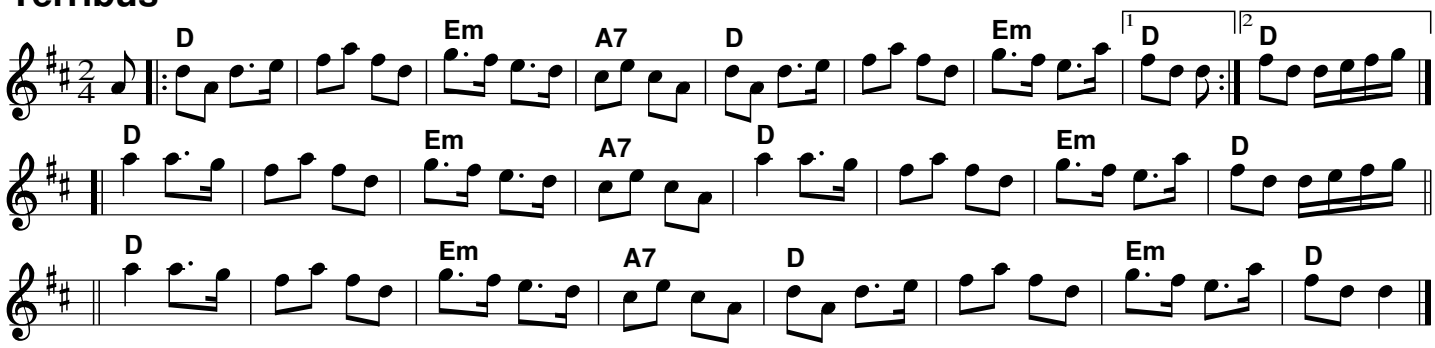

The Girl I Left Behind Me (Brighton Camp)
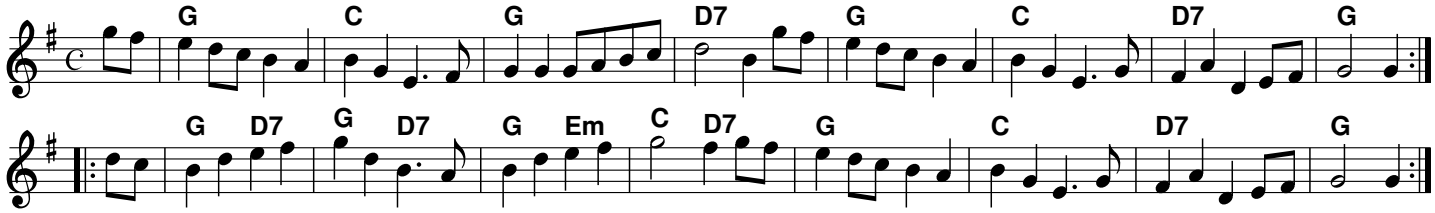
(1758)