Ale Brider
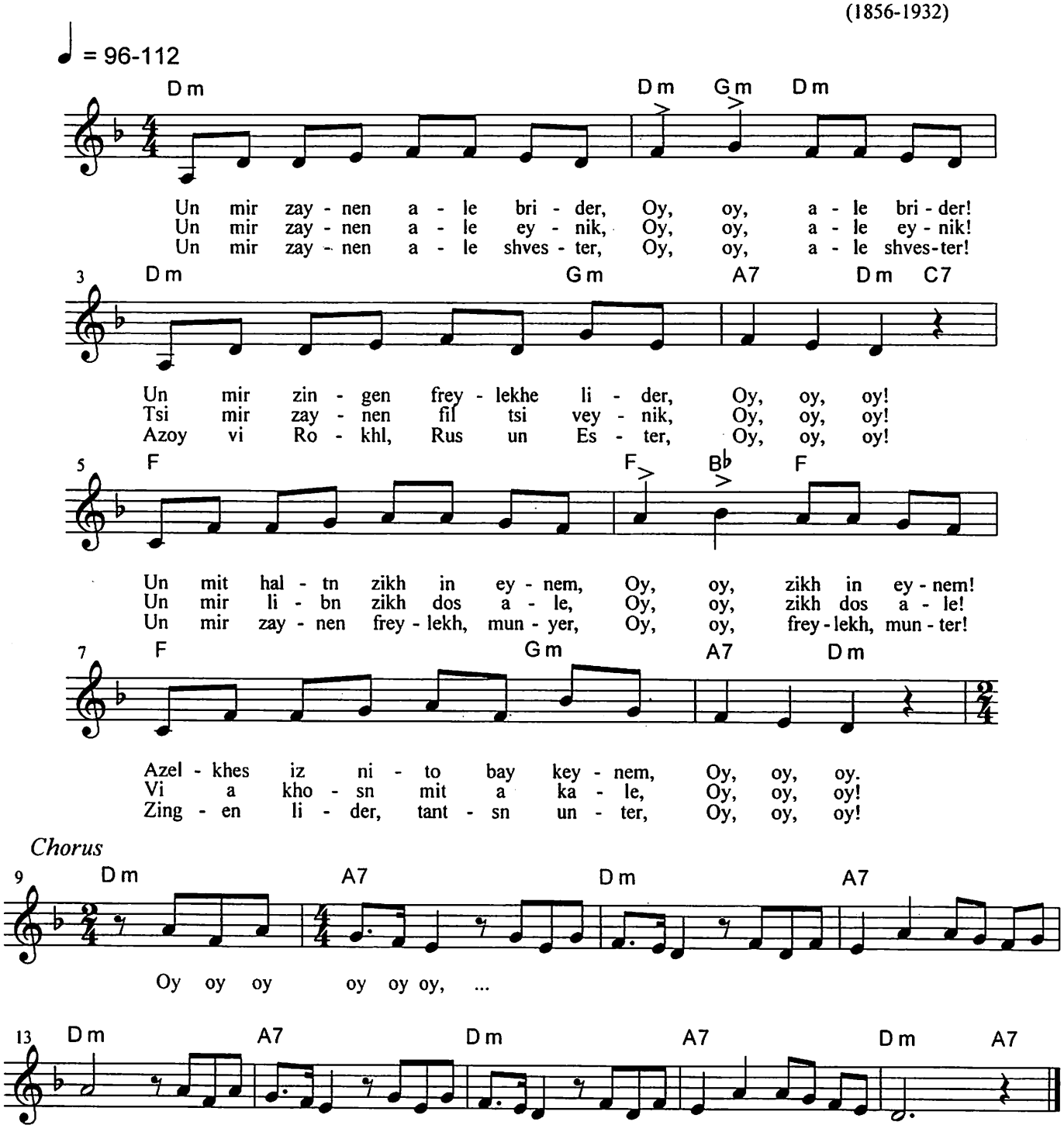
Words by
Morris Winchevsky
(1856-1932)