Bulg:Kam1−17

# Bulgar, Frailach

*(Kammen 1 #17)*

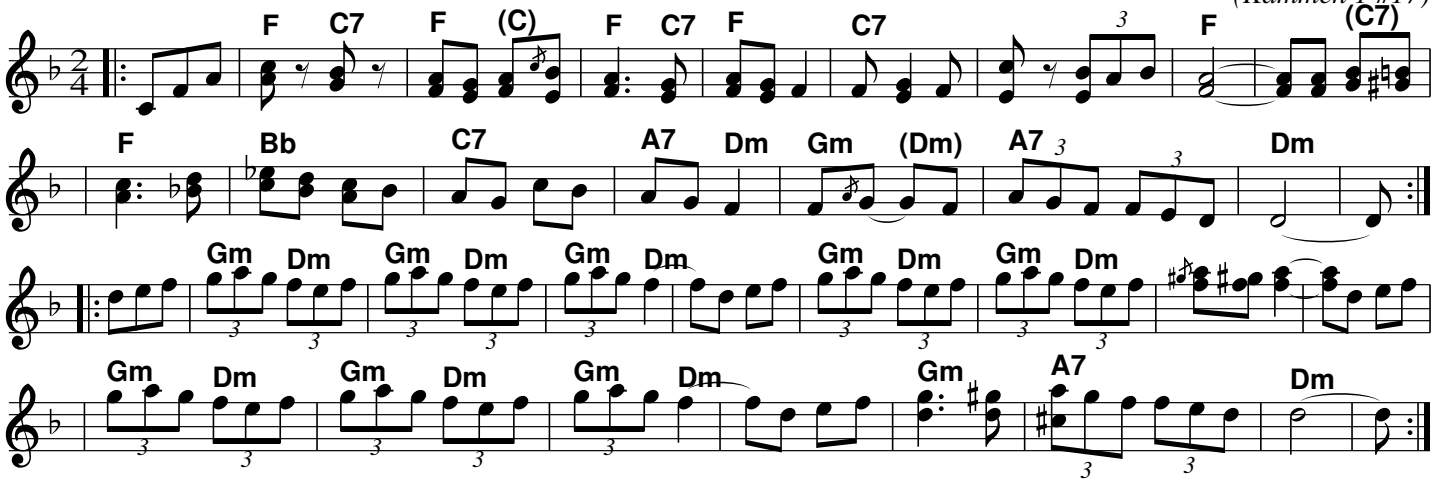


# Bulgar, Frailach
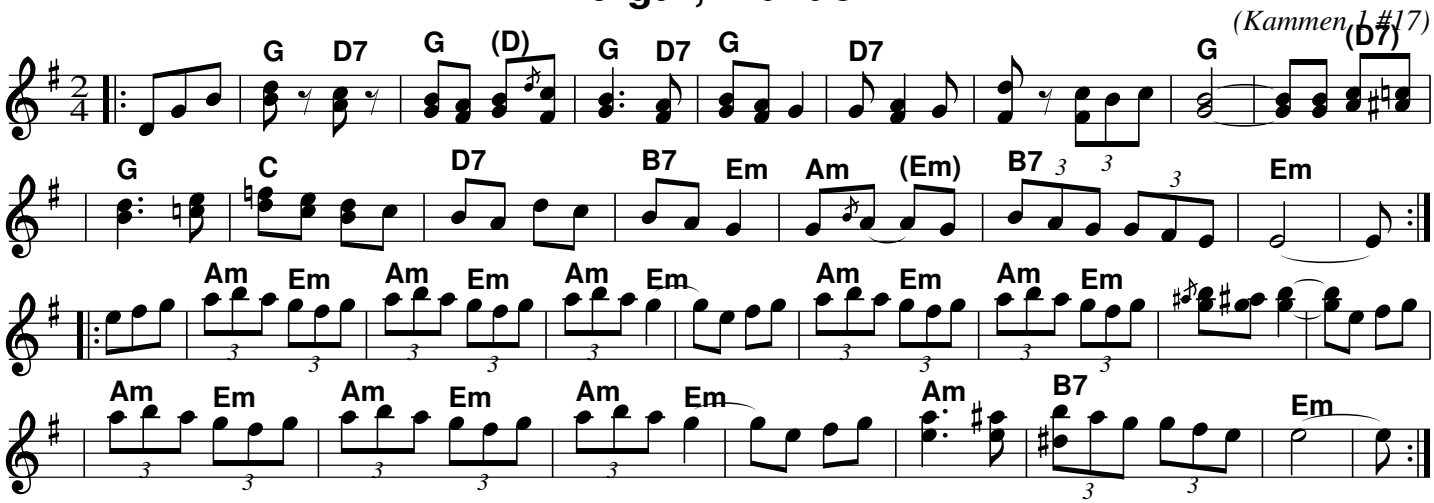
*(Kammen 1 #17)*