Salute to Robert Burns

4x32R4

SaluteToRobertBurns

1 2 3 1

Ann Campbell (1995)

My Love is But a Lassie Yet

(Trad)

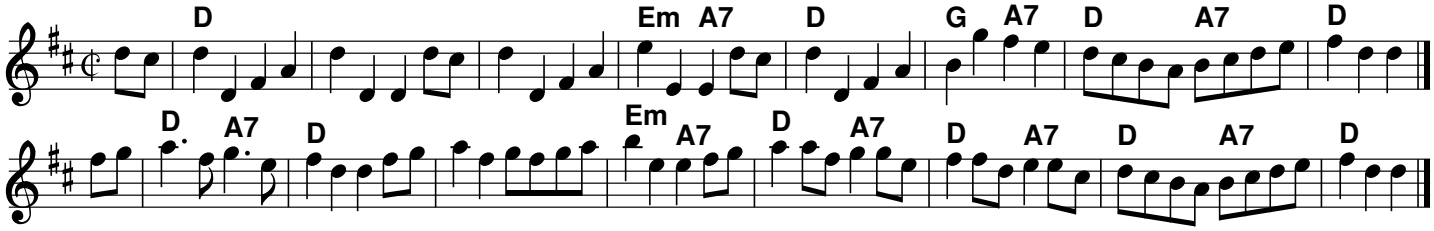

Maggie in the Wood (the Piper's Cave)

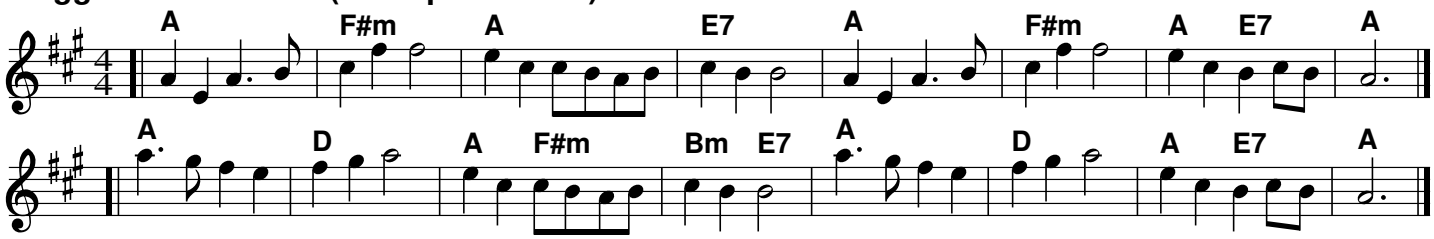

Hey! Johnnie Cope

(Kerr's 3)

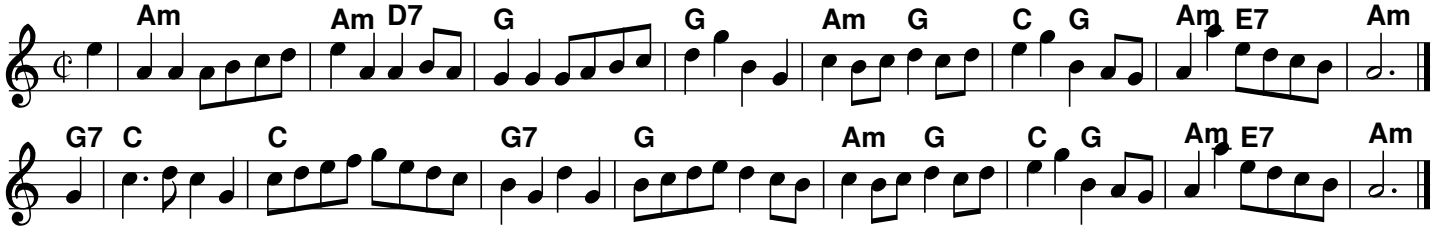

Arranged by John Chambers