the Highlandman Kissed His Mother

the Highland Man Kissed His Mother

Neil Gow

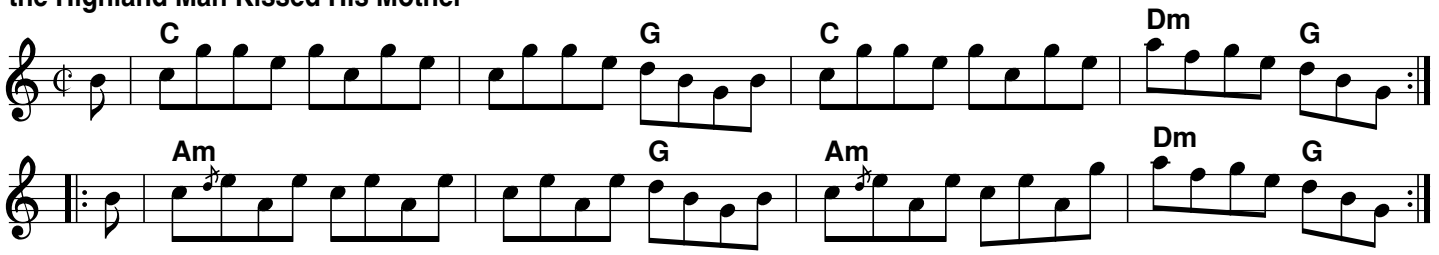

an Muileann Dubh (the Black Snuff Mill) (the Oyster Wives Rant)

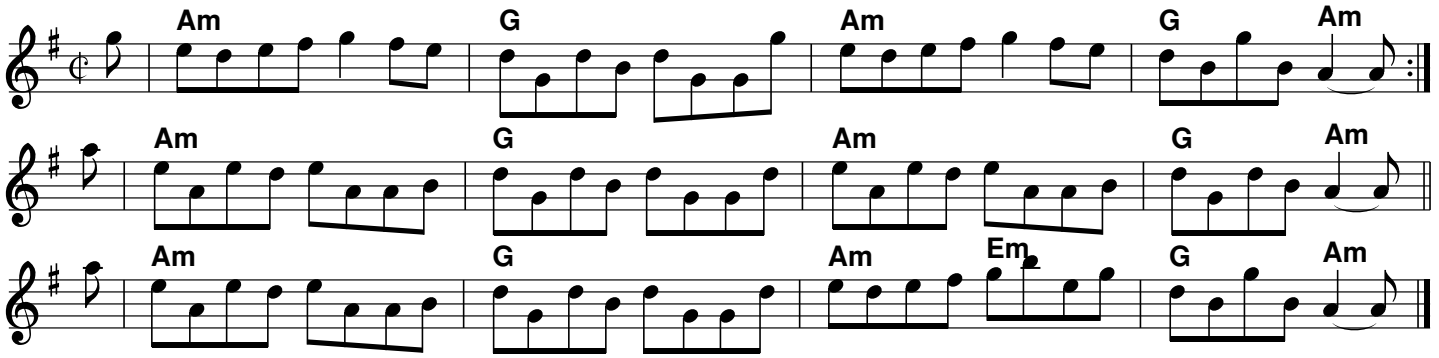

Tail Toddle Reel

William Nesbit (attr. 1784)

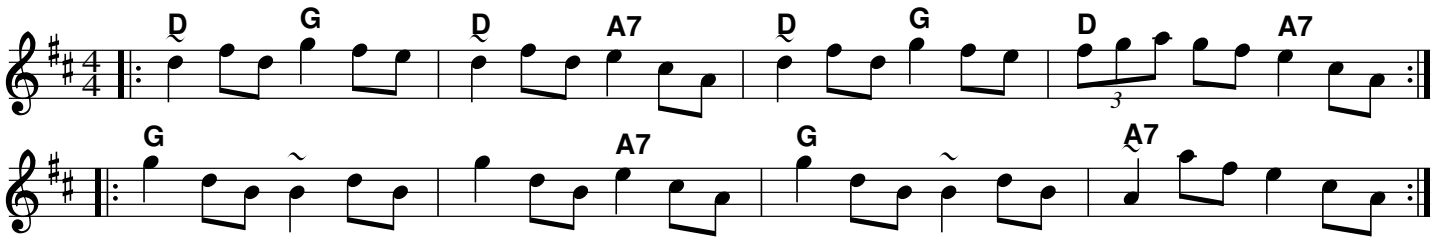

Tame her when da snaw comes
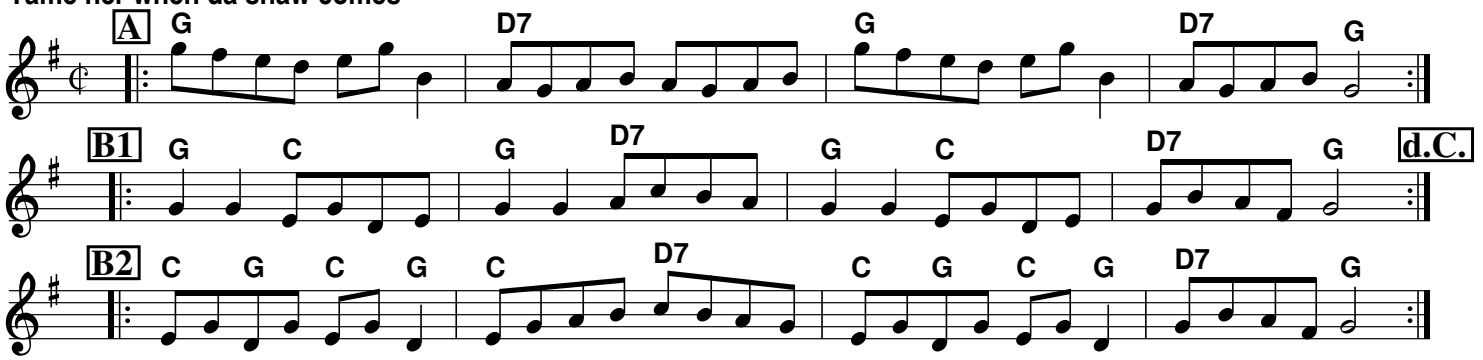
trad Shetland