Everything Stops For Tea

London 1930 – 4 p.m.
8x32S3

Ron Mackey (2005)

Maurice Sigler (tune)
Al Goodheart (words)

Everything Stops For Tea [C]

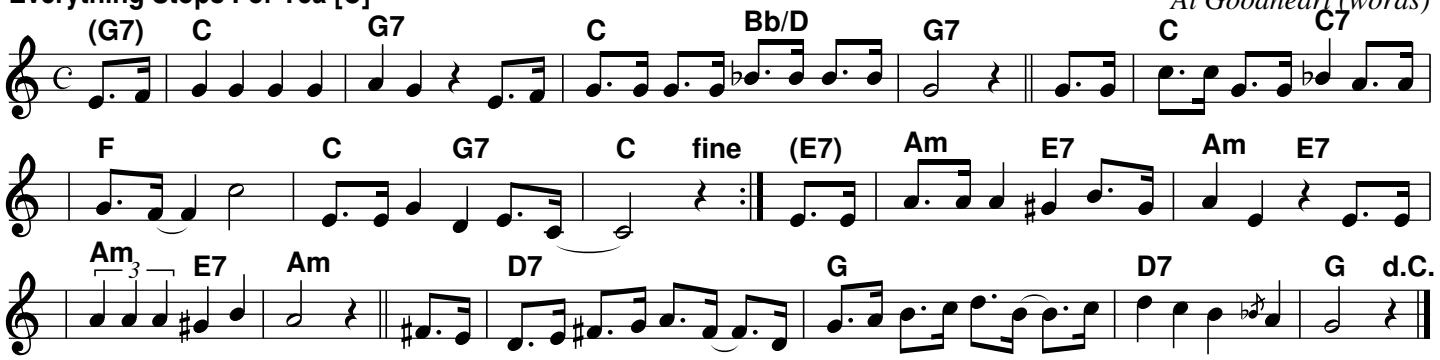

Peat Fire Flame

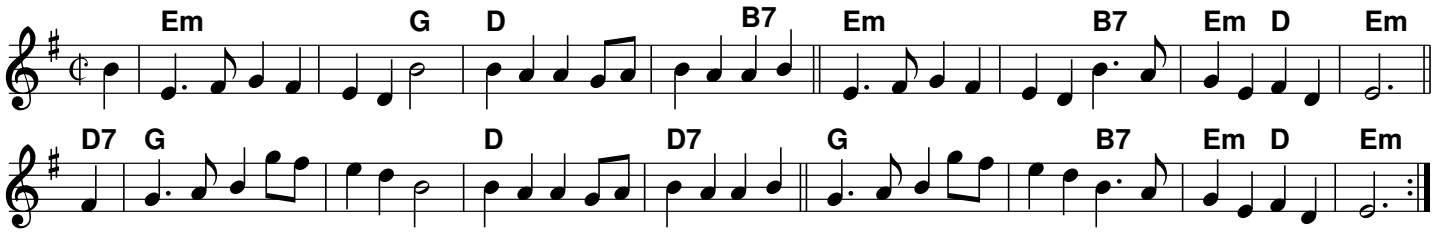

Landlord, Fill the Flowing Bowl [D]

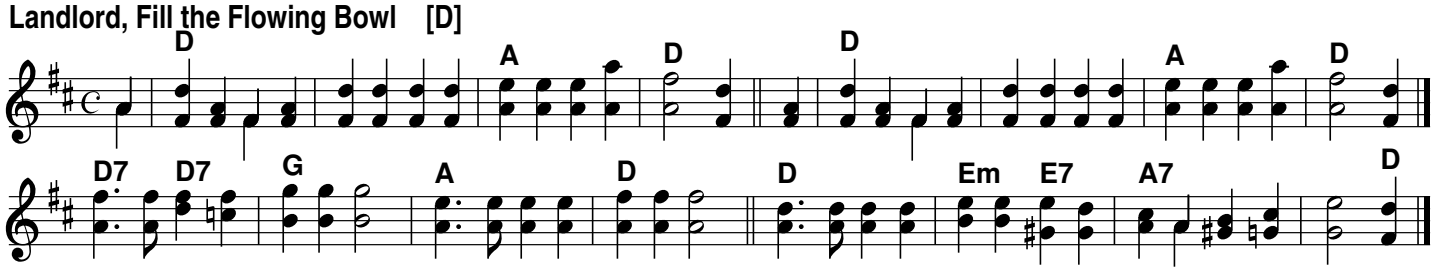
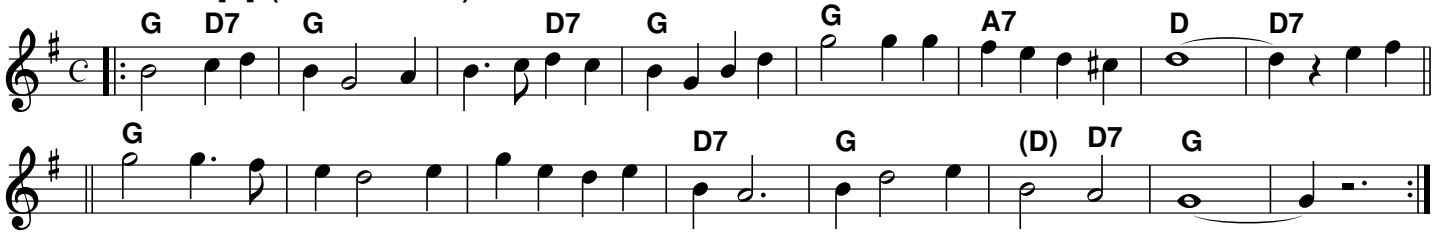
I Love a Lassie [G] (Hieland Lassie)