Scottish Waltzes 5 (D G Am A)

Come o'er the stream, Charlie

(Trad)

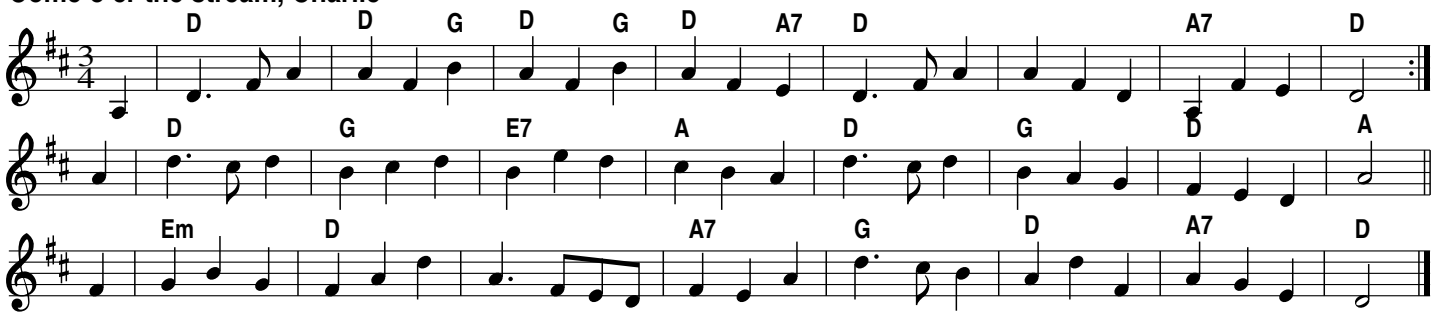

the Blackbird

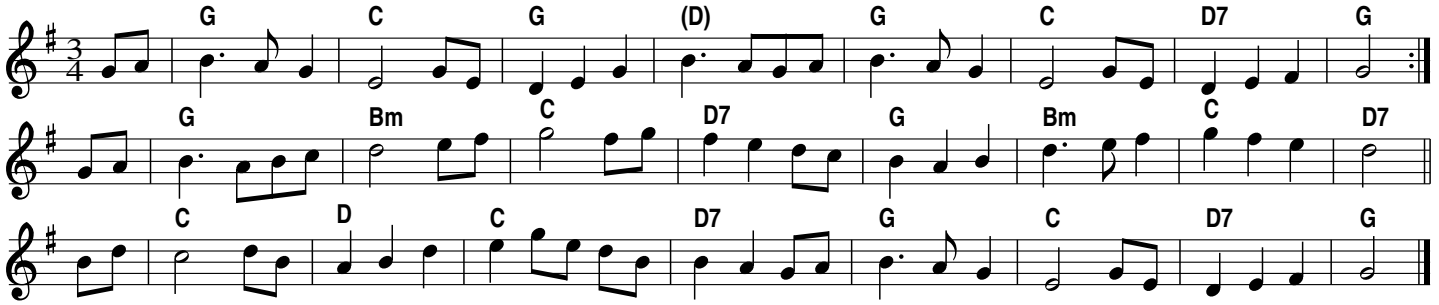

the Star of the County Down

(Trad)

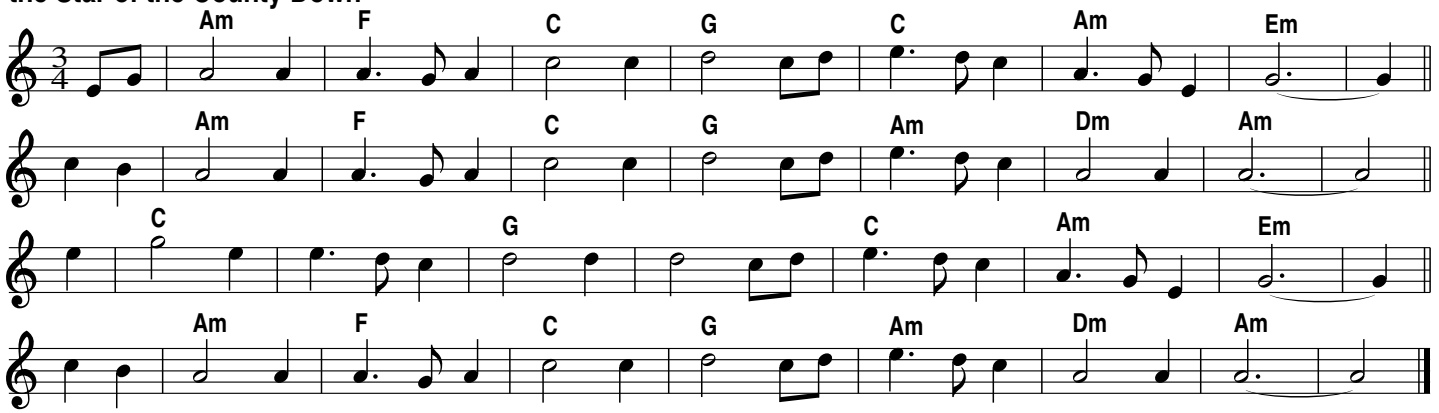

Margaret's Waltz [A]
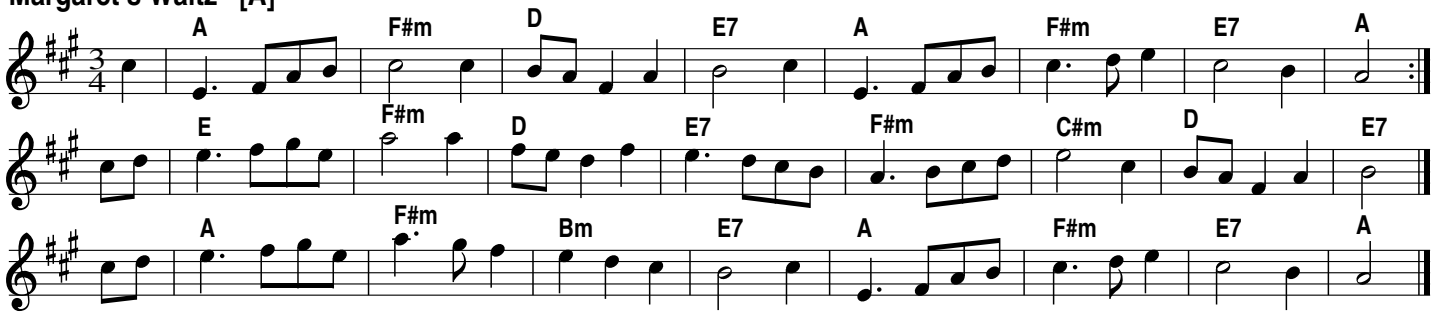
Pat Shuldham–Shaw 1959